

# Gerda, the Brave Giraffe!

Helping you and your child  
prepare for a CT exam

CT











# Hi there!

Welcome to your CT book. Reading it can help you get ready for your CT exam.

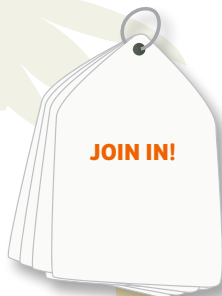

When you see this symbol, you can help the story along!

Whether tilting, searching, swiping or clapping, we invite you to actively join in.

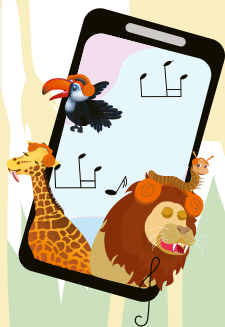

This symbol lets you know there may be an audio book or song available. Just scan the QR code to start listening!



**Hello! I'm Gerda, the little giraffe.**

I love to zip around the jungle all day  
so much, that my mom likes to say:  
"Gerda, will you just stay  
in one place for dinner today?"

She wants me to grow big and tall  
so she makes my favorite food of all.  
The thing I like most to help me grow  
is very yummy, green Jell-O®!



She has me taste  
the many things she bakes.

But when she pulls out the pot  
I'm fixed to my spot.





Watching and waiting  
for the Jell-O she's making!

She stirs and stirs and stirs.  
I race around the kitchen – in a blur.

Oh no, I am so delighted,  
I got overexcited!

I run into mom and her pearl necklace breaks.  
That was quite a big mistake.



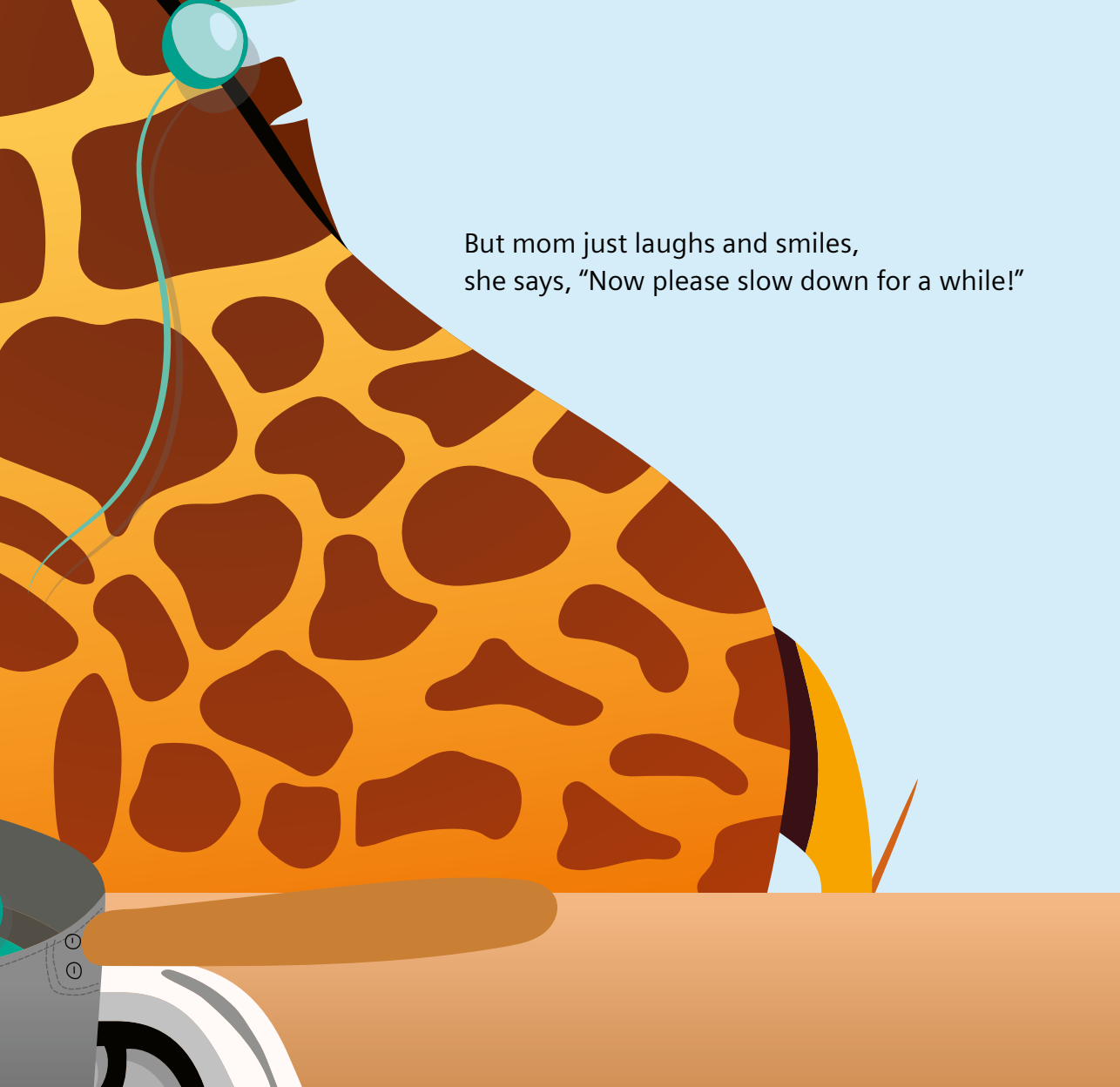

But mom just laughs and smiles,  
she says, "Now please slow down for a while!"





Now, finally! The Jell-O is ready.  
She spoons it out nice and steady!

But for a giraffe, I'm rather small.  
"Mom! Mom!" I call,  
"I'm not quite able  
to reach across the table."

She can't hear me, but wait...  
Could you help me get to my plate?

**JOIN IN!**

**Tilt the book  
to the right and  
move Gerda  
to her Jell-O.**





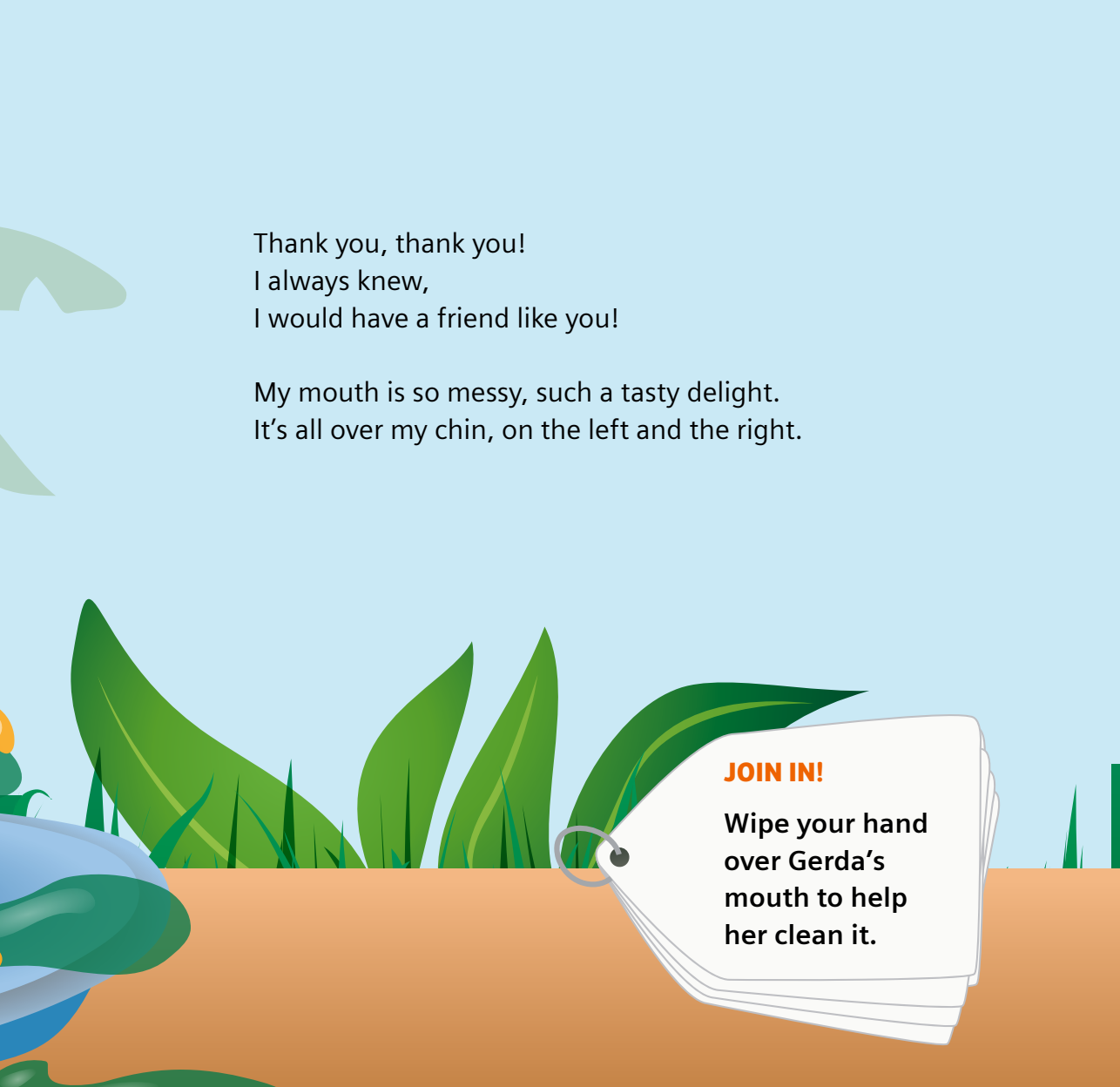

Thank you, thank you!  
I always knew,  
I would have a friend like you!

My mouth is so messy, such a tasty delight.  
It's all over my chin, on the left and the right.

**JOIN IN!**

Wipe your hand  
over Gerda's  
mouth to help  
her clean it.



You always know just what to do.  
Thank you for being you!

My friends and I play in the jungle and the trees.  
We move so fast. We fly like wild bees!

But suddenly it's not so funny.  
There's something wrong with my tummy.





It hurts so much, it makes me cry.  
I need to find my mom and ask her why.

**JOIN IN!**

Rub Gerda's tummy!  
Maybe then she'll  
feel better?

I see my mom and my tears start to fall.  
Did some of the pearls fall into the Jell-O after all?



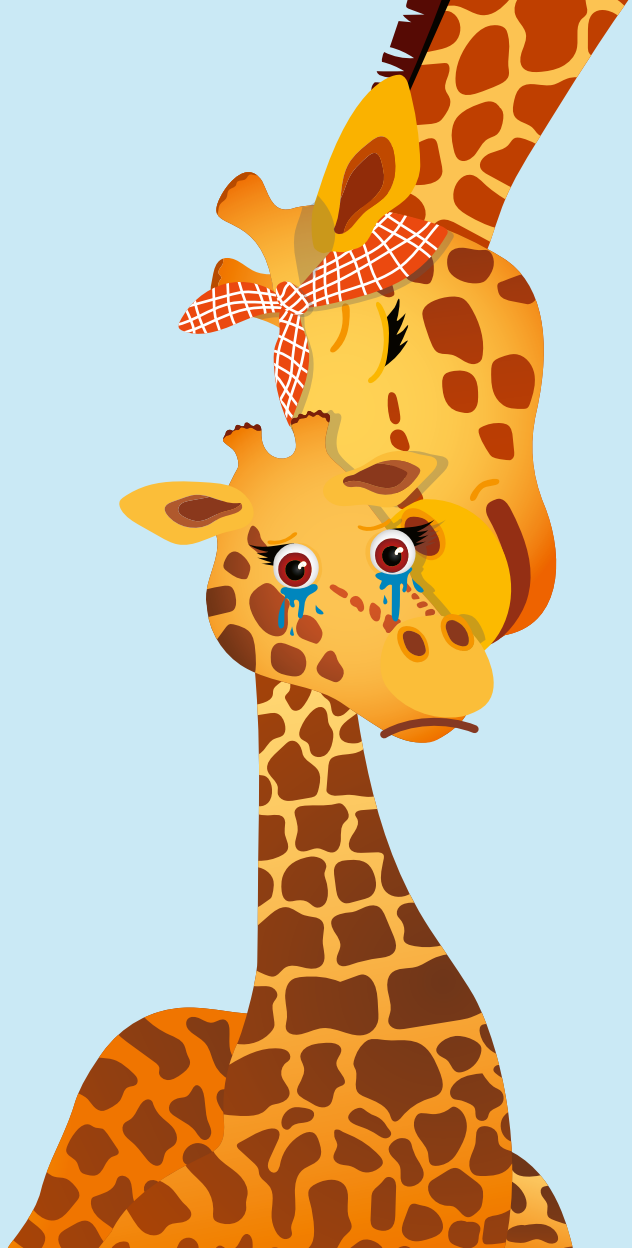



My mom takes me to see Dr. Grape.  
She says he's like a superhero without the cape.

But Dr. Grape can't look inside my tummy with just his eyes.  
He says there is an COMPUTED TOMOGRAPHY  
that provides the images that will be the key  
to fixing my tummy and helping him see.



It looks like a magic tube and  
doesn't hurt anyone, big or small.  
It'll be over in no time at all.

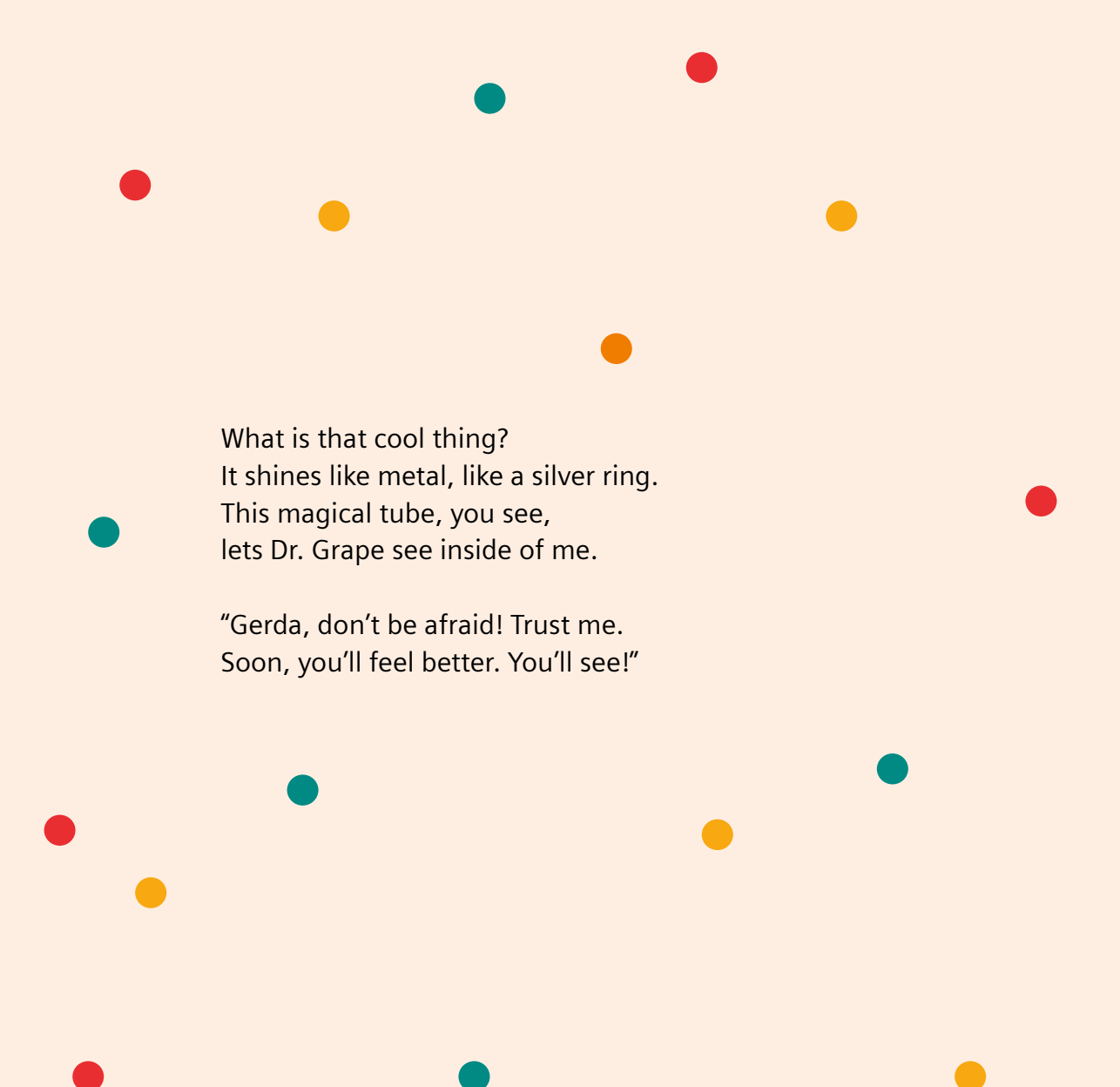

What is that cool thing?  
It shines like metal, like a silver ring.  
This magical tube, you see,  
lets Dr. Grape see inside of me.

"Gerda, don't be afraid! Trust me.  
Soon, you'll feel better. You'll see!"









At home, mom reads me a book  
about the magic tube. Here, take a look.

My mom reads so well and is so caring.  
It makes me feel much more daring.



The time has finally come, I know.  
Everyone is getting ready to go.

We're off to the hospital, to radiology.  
It's my first time. I can't wait to see!





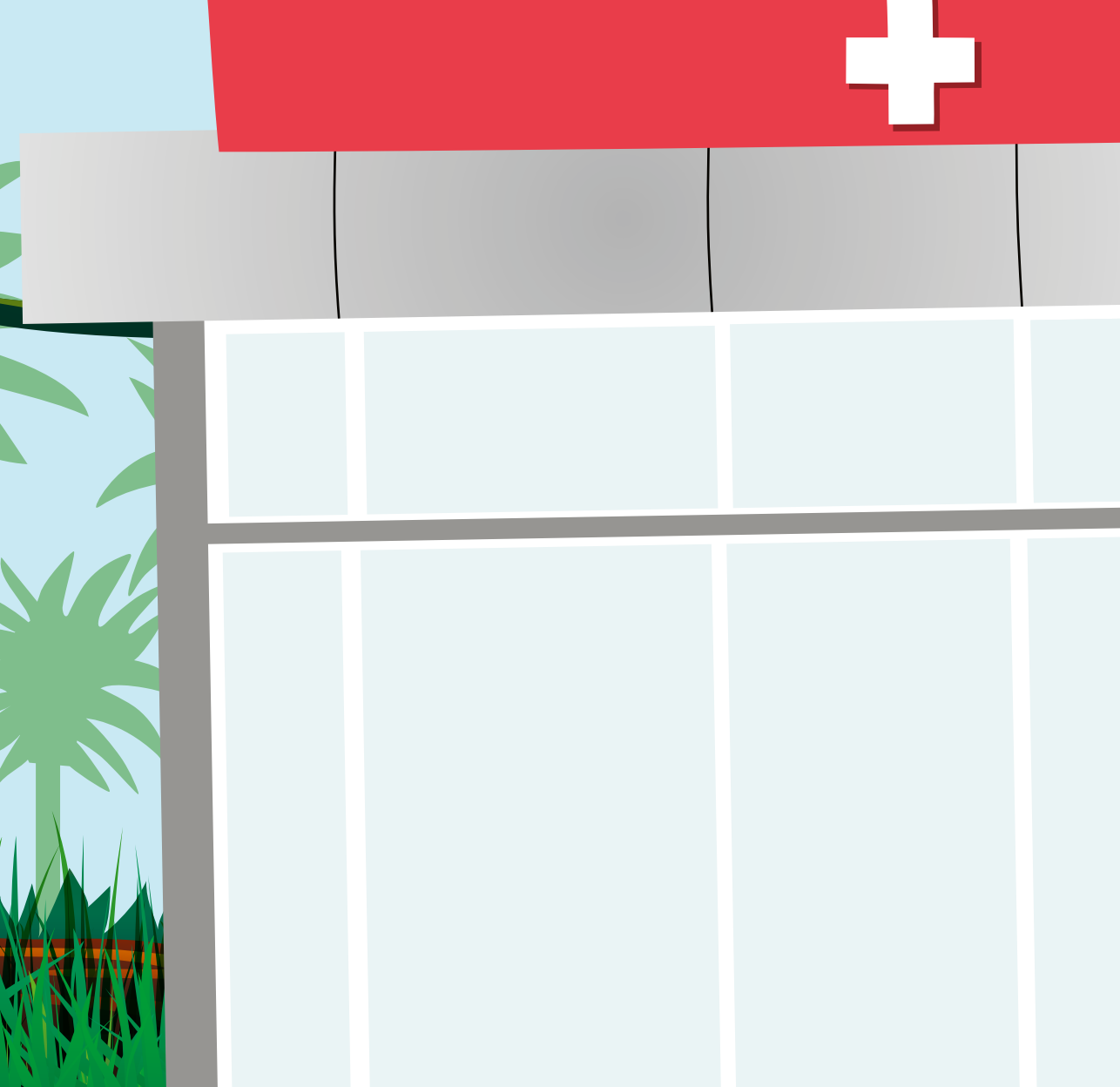

No metal is allowed to go  
inside the magic tube, oh no!

It has a big magnet inside  
that attracts all metal  
from far and wide.





**JOIN IN!**

Everyone is  
wearing something  
that can't go in  
the magic tube.

Can you spot the  
metal objects?







Now, it's time!  
I think, I'll be fine.

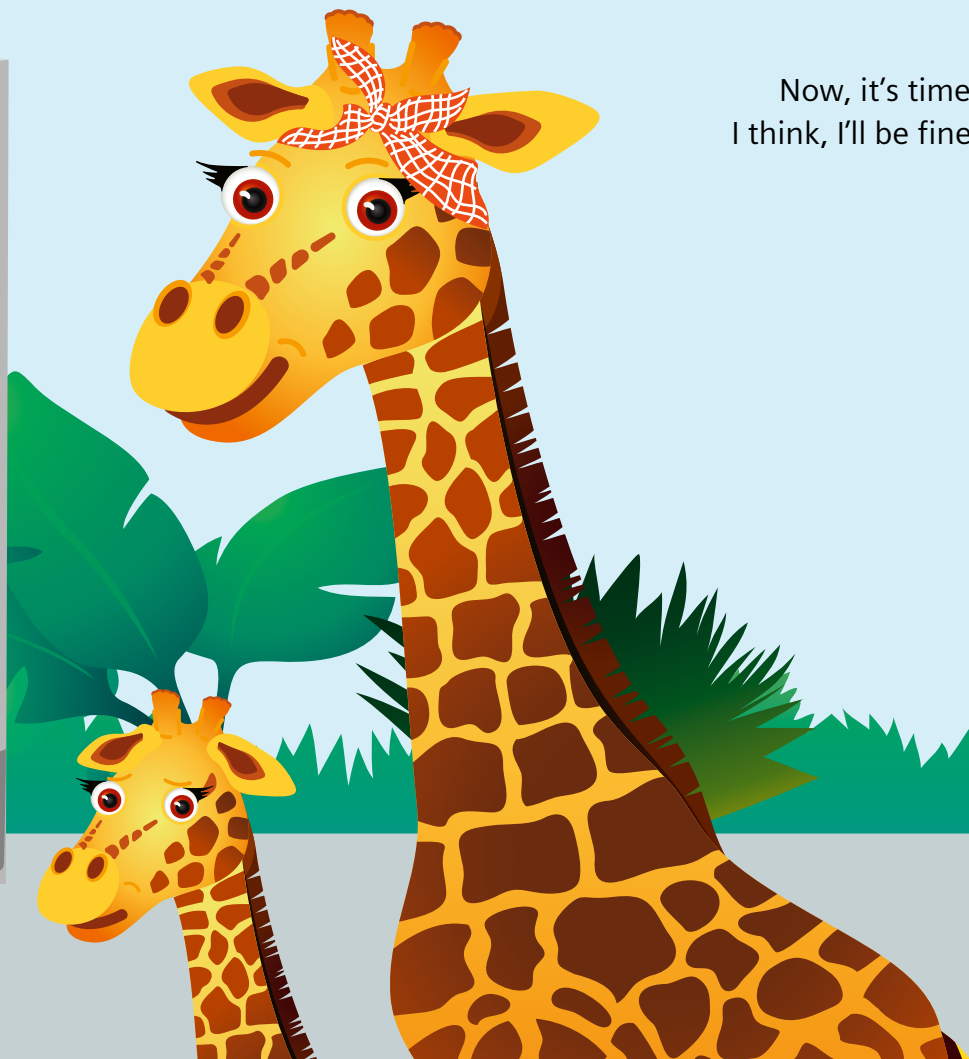

First, they give me contrast dye, a magic potion  
to see the organs even in motion.

Just one little pinch, but I'm not scared.  
Dr. Grape is in the room with me, right there.

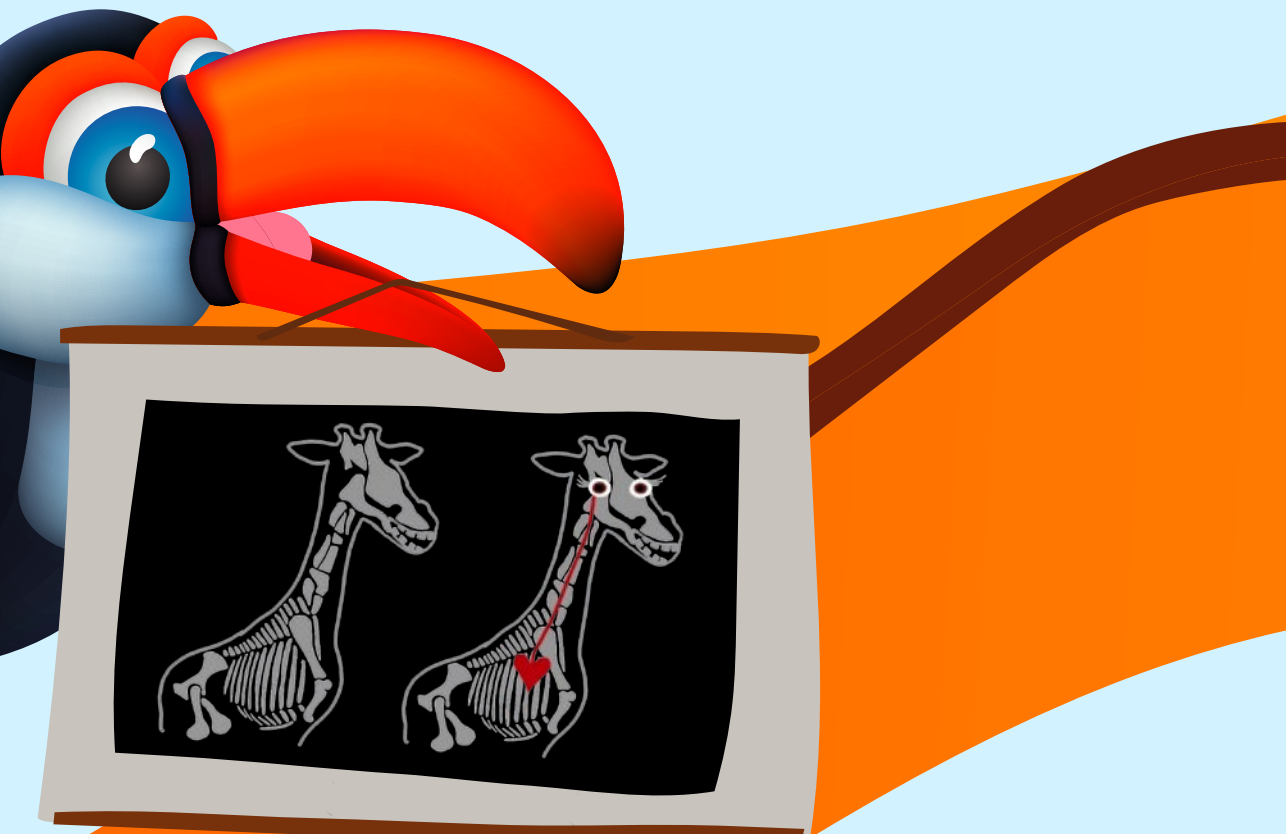





I lie still on the table  
for as long as I am able.

Right away, the table moves  
into the magic tube.

Together, with my teddy.  
We are ready.

**JOIN IN!**

Swipe your hand to  
the right across the  
table to slide Gerda  
into the magic tube.



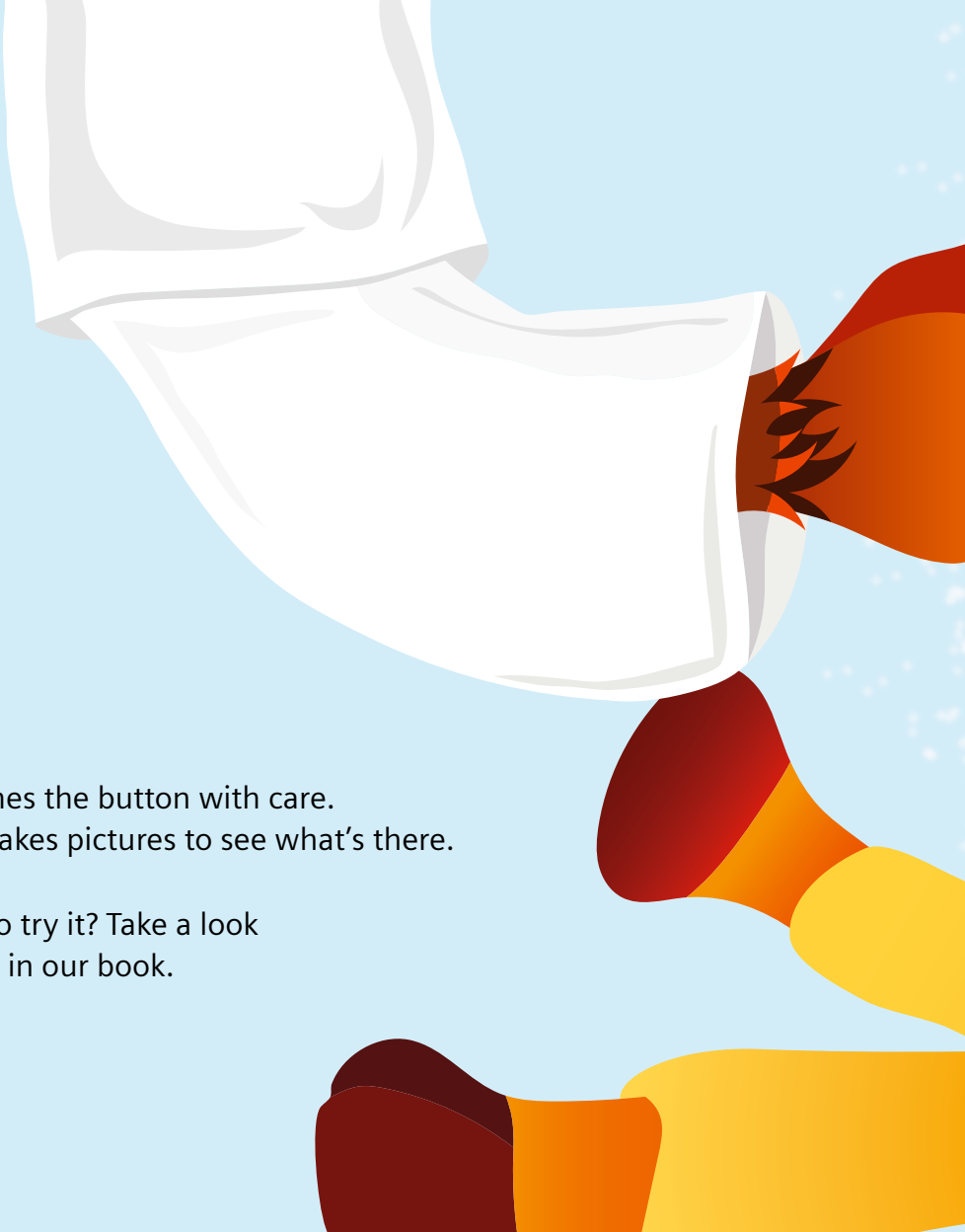

An illustration showing a white sock being pushed into a red and orange sock. A yellow foot is visible at the bottom right, pushing the white sock into the red sock. The background is light blue with small white dots.

Dr. Grape pushes the button with care.  
The machine takes pictures to see what's there.

Do you want to try it? Take a look  
and push start in our book.



**JOIN IN!**

**Press the  
START button!**

I stay very still and try not to turn.  
Sometimes I hold my breath, the way I learned.

Teddy makes me feel brave and strong  
and that helps me not move for so long.



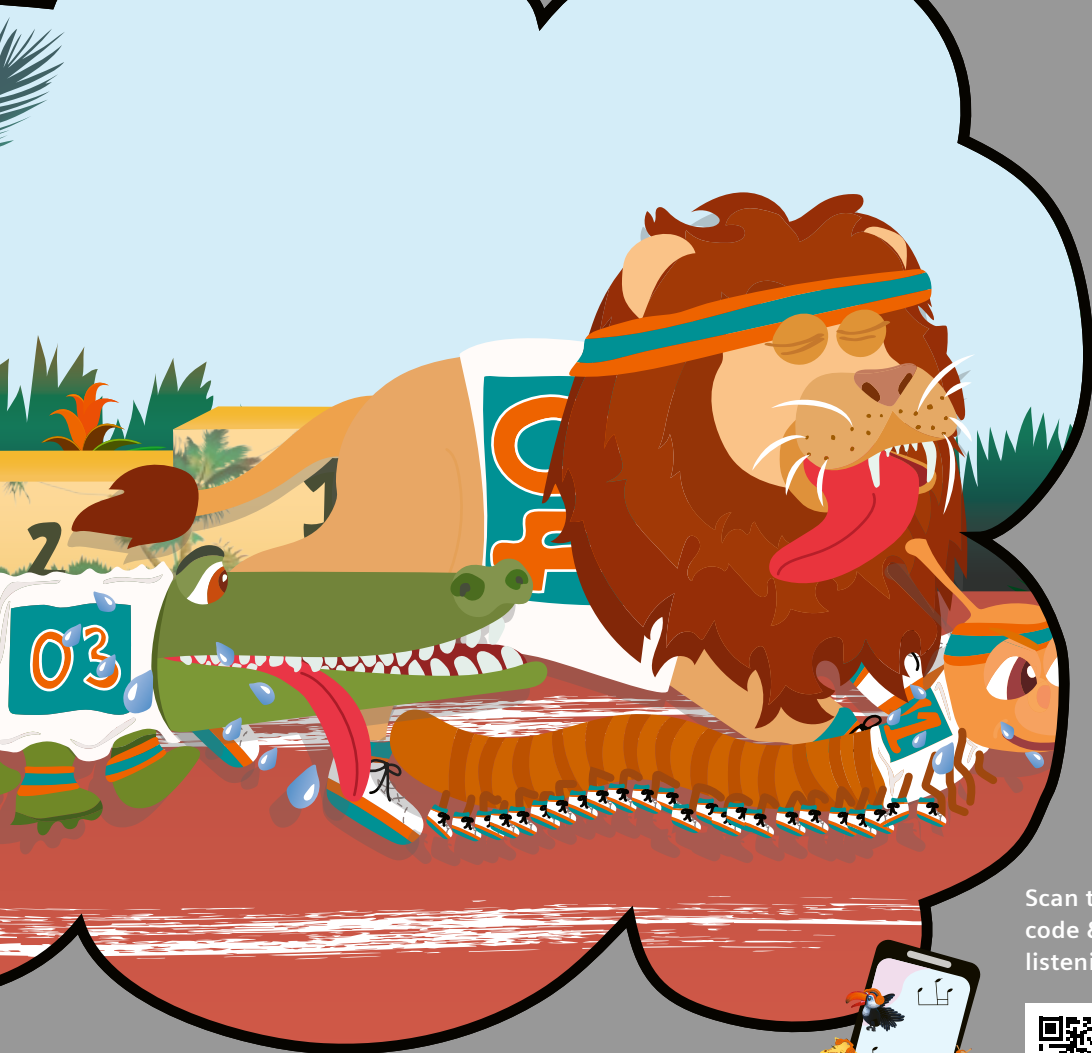

Scan the QR  
code & start  
listening!

Inside the magic tube, I'm quiet as a mouse.  
I imagine adventures in the jungle near my house.

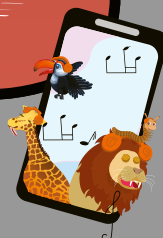

Hurray! The pictures are done.  
I can get out of the tube and have some fun.

I see the pictures, which are so clear!  
They make so many details appear.

We're looking inside my tummy  
and we can see mom's pearls – not so yummy!







**JOIN IN!**

Can you find  
the pearls in  
Gerda's tummy?

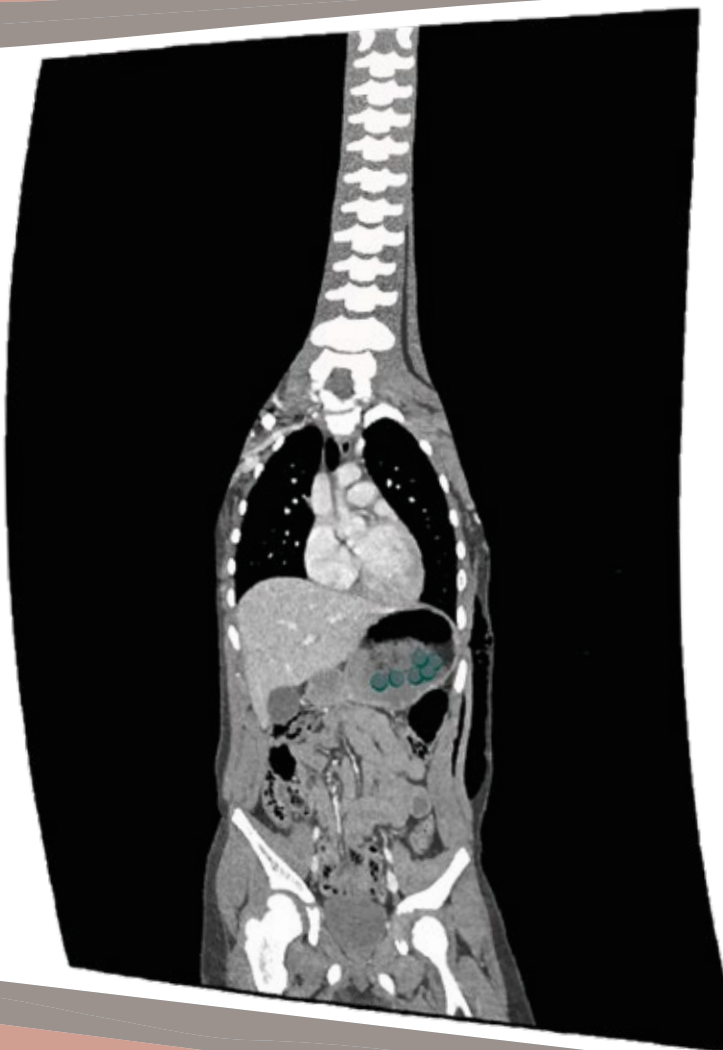

Dr. Grape says I am so brave.  
He gives me a medal I can save.









The doctor says the pearls will come out on their own  
when I sit on the toilet inside our home.

So mom and I go back to the jungle  
and when the pearls come out, she lets me tumble.

With my friends, I jump and run  
and get back to our usual fun.





**For parents**

# **An explanation of your child's CT examination**

The purpose of this book is to help children and their parents better understand how CTs work and get ready for their exams.



## **How does a CT examination work?**

Computed tomography is a procedure with which detailed images of the inside of the body can be made with the help of X-rays. Select areas of the body are depicted in extremely thin layers on a computer. Certain areas in the body react differently to X-rays. Denser tissue allows fewer X-rays through. That means the rays are attenuated differently by the body's tissues and are then emitted back out of the body. These emitted rays are converted into measurable signals, forwarded to the computer and converted there. The end result is an image which consists of various shades of gray. This allows the doctor to identify anomalous tissue and structures.

Computed tomography offers many options with respect to examining children, for instance, with respect to imaging the lungs or heart. The radiation dosage should be as low as possible, however, an informative diagnosis must be ensured.

Modern CT scanners reduce the radiation exposure for patients to the lowest possible amount so the health benefits outweigh the risks.



The background of the page is a stylized jungle scene. At the top, a blue toucan with a large beak is perched on a green vine. Below it, a yellow giraffe stands in a field of green grass. In the background, there are several green palm trees and hanging vines. The overall color palette is soft and naturalistic.

## **When is contrast agent required?**

Some children will be given a contrast agent during the examination. This fluid makes tissue and organ structures more visible. This allows doctors to see endangered or inflamed areas particularly well on the images. The contrast agent is taken orally with adequate fluid or administered via an i.v. line. The agent has proven tolerable in the past.

Since the agent contains iodine, the doctor will first ask about any potential thyroid or kidney diseases. The doctor must also be informed of any known allergies, as the agent can result in skin irritation or nausea in rare cases.

The body eliminates the contrast agent within a short period of time on its own.

## Reminders for your CT exam

- 1 On the patient sheet, you provide information that is important with respect to your child's examination. To more clearly identify structures in the body, your child will be given a contrast agent.



- 2 Your child must remove jewelry, hair clips, etc. for the examination because metal influences the quality of the image and images may otherwise have to be repeated. If your child has implants like retainers, please notify the technicians.

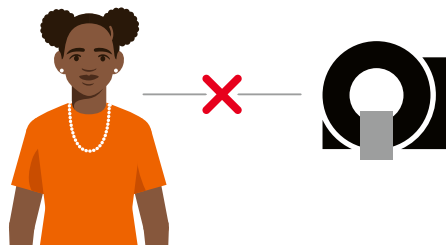

- 3 The child will be positioned on the patient bed, usually on their back. The patient is slowly moved through opening of the CT tube. Depending on the doctor's instruction, the child must lie on their stomach, back or right or left side.



4

The actual examination takes between 5 and 15 minutes; if contrast agent is administered, 20 minutes. In general, two to three scans are made which each take only a few seconds. To ensure good image quality, the patients should lie as still as possible and not move. To relax, the child can do the recommended breathing exercises. While the images are taken, your child will hear a quiet hum.

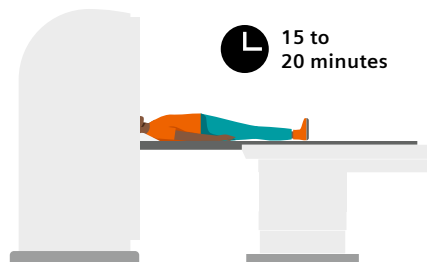

## What does a CT examination feel like?

5

Your child cannot feel the examination itself. The confinement of the tunnel can be unfamiliar which is why many patients feel better if they close their eyes. If contrast agent is used during the examination, the area may feel warm or cold as the agent runs in.

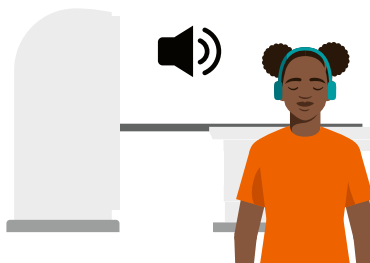

# The most important points, in brief

An CT examination is a safe and effective method to identify of illnesses and changes in the body, so the best possible treatment can be provided.



Scan the QR code  
& start listening!





## **Tips for a positive experience**

1. Wear comfortable clothing. Children should wear clothes without metal buttons, zippers, or decorations that contain metal.
2. Bring a favorite stuffed animal (without metal parts).
3. Ask if audio books or music you bring with you can be played during the exam.
4. Be sure to follow instructions regarding eating and drinking before the exam.
5. Parents, be confident and relaxed. Your attitude will rub off on your child.
6. Praise your child after the exam.





# JUNGLE WORLD

to color

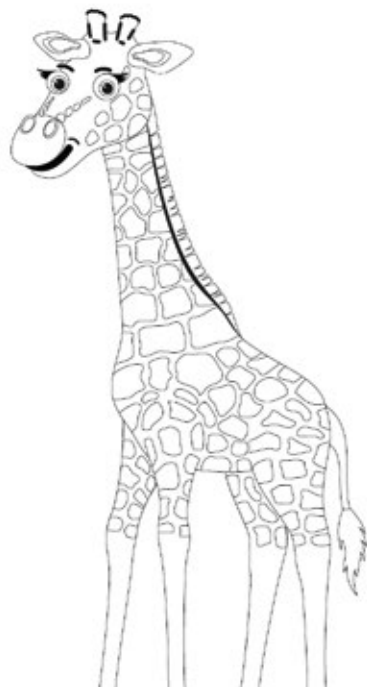
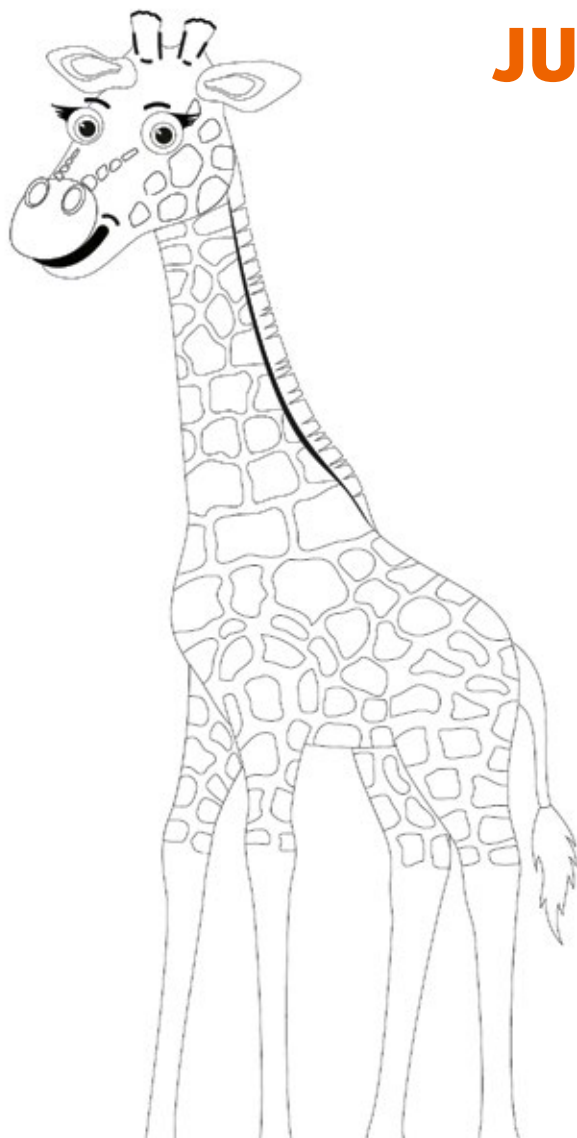





A dark green, stylized branch with several thin, light green vines hanging down from it, positioned in the upper left corner of the page.

# JUNGLE WORLD

for stickers

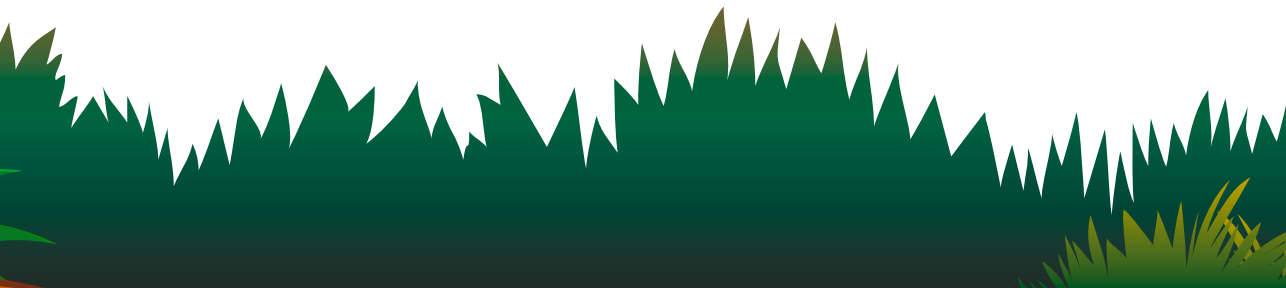





Due to regional limitations of sales rights and service availability, we cannot guarantee that all products/services/attributes included in this brochure are available worldwide through the Siemens Healthineers sales organization. Availability and equipment packages may vary from one country to the next and may be modified without prior notice. This document contains general descriptions of available technical options that may not apply in every individual case.

Siemens Healthineers reserves the right to change design and options without prior notice. Please contact your local Siemens Healthineers sales representative for the most current information. In the interest of complying with legal regulations regarding the environmental compatibility of our products (protecting natural resources, reducing waste), we refurbish individual components to the extent this is legally permitted. We apply the same quality standards to refurbished components as we do to newly manufactured components.

All data specified in this document are subject to tolerances. Original images always lose some detail accuracy when reproduced.



---

## Siemens Healthineers Headquarters

Siemens Healthineers AG

Siemensstr. 3

91301 Forchheim, Germany

Phone: +49 9191 18-0

[siemens-healthineers.com](https://www.siemens-healthineers.com)