

SIEMENS

syngo.share



syngo.share. Empower your data.

Unified, patient-centric clinical image management and image sharing

www.siemens.com/syngo.share

Answers for life.

***syngo.share** is the right solution if you need ...**

- ... native non-DICOM and multi-media information management
- ... a multi-PACS or multi-ology long-term archive
- ... a full IHE XDS and XDS-I compliant repository

Additionally, *syngo.share* can be seamlessly integrated with the Siemens Imaging IT portfolio and with multi-vendor system environments.

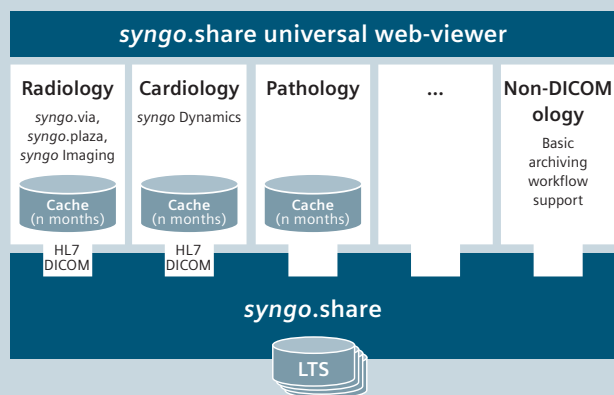

Unified data management and single archive strategy across "ologies" beyond DICOM

Unified Data Management

syngo.share supports the management of clinical imaging data from multi-departmental to enterprise and regional scale. It can act as the information management backbone for the entire enterprise, potentially addressing all imaging data types in a single archive strategy.

- Unified handling of arbitrary file formats and "ologies" (e.g., radiology, cardiology, pathology, endoscopy, oncology, urology, ophthalmology)
- Actively manage data throughout its lifecycle based on clinical, legal or business requirements
- Unified management of clinical data, storage pools, system resources and access rights
- Modular architecture allows growth for current and future needs, e.g., volume growth, adding new departments and "ologies", connecting new locations, joining or creating regional networks
- Flexible deployments including virtualized, load-balanced
- Multi-vendor support with the ability to connect multiple locations up to a regional scale

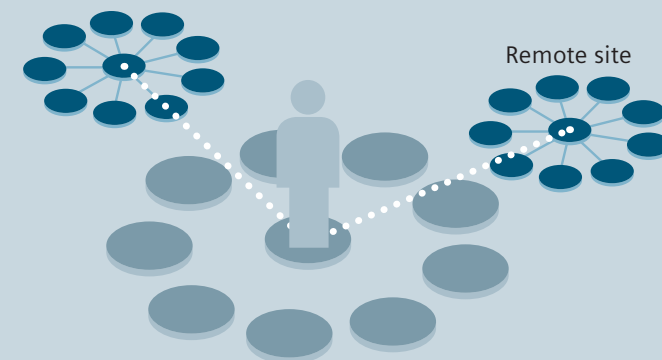

Patient-centric views on all available information supporting better informed diagnosis

Patient-centric Approach

syngo.share supports patient-centric access and handling of information. It provides a complete picture of all available images, reports, multi-media, and non-DICOM data of a patient, structured according to the clinicians' needs.

- Patient-centric view on all information available in an enterprise independent of the source system or originating department
- Universal web viewer for ubiquitous access to and sharing of arbitrary data types
- Tight integration with enterprise and departmental systems

***syngo.share*. Empower your data.**

syngo.share helps manage the vast array of imaging data.

- *syngo.share* empowers healthcare institutions to efficiently manage and share clinical imaging data comprising DICOM, non-DICOM and multimedia data formats.
- *syngo.share* can serve as connector between multiple Picture Archiving and Communication Systems (PACS), as a multi-department data management, and is a full-fledged IHE XDS and XDS-I compliant repository.
- *syngo.share* creates a holistic, patient-centric view on all imaging data of a patient. It unifies the data management and archiving tasks beyond classical departmental or enterprise boundaries.

syngo.share

Web-based universal viewer for sharing, importing, exporting, and routing of clinical data

Characteristics	Patient Value	Minimum	Maximum
Red cell parameters			
Erythrocyte (million/ μ L)	4.65	4.3	5.9
Hemoglobin (g/dL)	15.5	14.0	18.0
Hematocrit (%)	42	40	56
MCH (pg)	33	26	33
Middle cell volume (femtoliter)	91	77	99
White cell parameters			
Leukocyte (/ μ L)	7500	4000	10000
Band cells (%)	0		< 8
Polymorphonuclear (%)	55	40	75
Eosinophils (%)	6		< 5
Basophile (%)	1		< 3
Monocytes (%)	6		< 12

Web-based universal viewer for sharing, importing, exporting, and routing of clinical data

Standard-based Connectivity

syngo.share's open architecture and standard-based connectivity supports all major standards to integrate with and exchange information between separate stakeholders and systems.

- Getting the best value from data by exchanging information on an enterprise level, with referrers, within a hospital chain or a regional network based on HL7, DICOM, and IHE XDS/XDS-I
- Rich in functions for importing, exporting, routing and sharing of clinical data
- Web-based universal viewer supporting over 300 commonly used file formats
- Central hub for HIS/EMR integration and results distribution
- Capabilities to integrate with enterprise and departmental systems

Unified patient-centric view on all imaging data of a patient beyond classical departmental boundaries

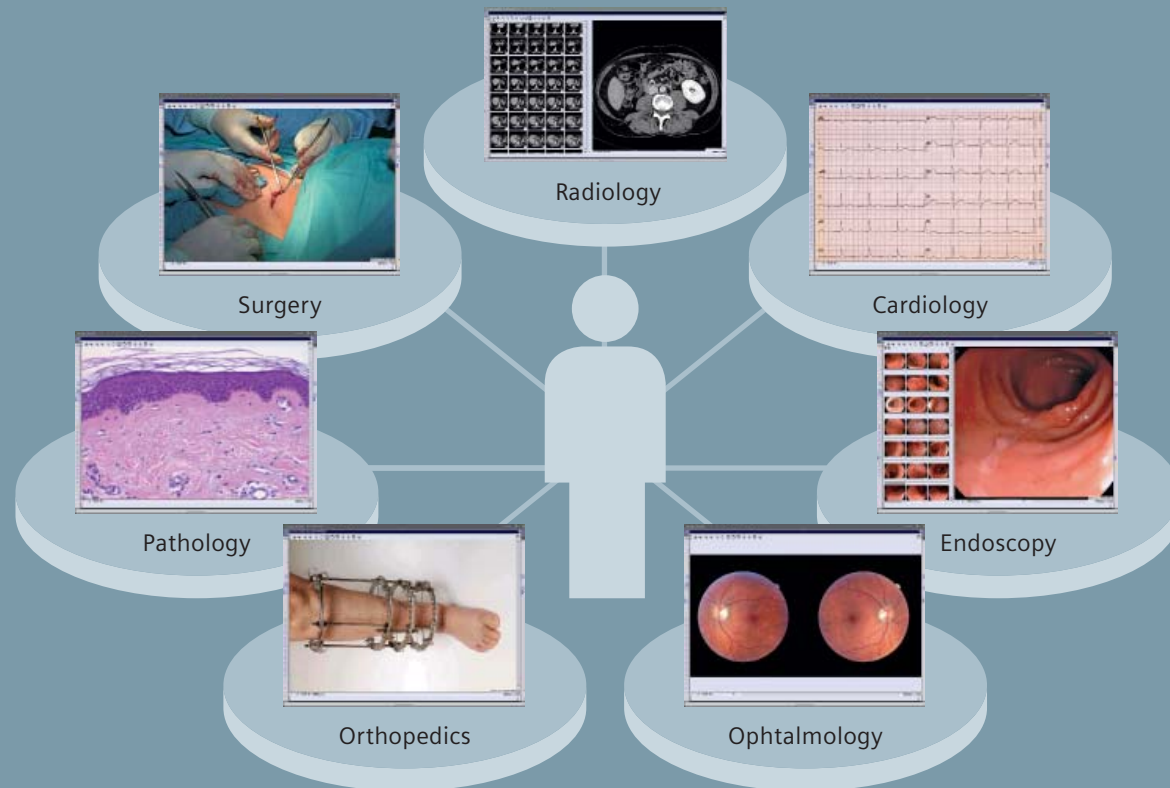

As well as

- Dermatology
- Obstetrics
- Gastroenterology
- etc.

*syngo.share is a medical device of ITH icoserve technology for healthcare GmbH, Innsbruck.
syngo.share is currently available only in various European countries.

On account of certain regional limitations of sales rights and service availability, we cannot guarantee that all products included in this brochure are available through the Siemens sales organization worldwide. Availability and packaging may vary by country and are subject to change without prior notice. Some/all of the features and products described herein are currently available only in some EU countries.

The information in this document contains general technical descriptions of specifications and options as well as standard and optional features which do not always have to be present in individual cases.

Siemens reserves the right to modify the design, packaging, specifications, and options described herein without prior notice. Please contact your local Siemens sales representative for the most current information.

All product names and company names are trademarks or registered trademarks of the corresponding companies.

Note: Any technical data contained in this document may vary within defined tolerances. Original images always lose a certain amount of detail when reproduced.

Global Business Unit

Siemens AG
Medical Solutions
SYNGO
Henkestr. 127
DE-91052 Erlangen
Germany
Phone: +49 9131 84-0
www.siemens.com/syngo

Global Siemens Headquarters

Siemens AG
Wittelsbacherplatz 2
80333 Muenchen
Germany

Global Siemens Healthcare Headquarters

Siemens AG
Healthcare Sector
Henkestrasse 127
91052 Erlangen
Germany
Phone: +49 9131 84-0
www.siemens.com/healthcare

Legal Manufacturer

ITH icoserve technology
for healthcare GmbH
Innrain 98
A-6020 Innsbruck
Austria