



Early Detection Can Save Lives¹

Low Dose Lung Cancer Screening
at <<Healthcare Facility>>

Each year, more people die of lung cancer than they do from breast cancer, colon cancer, and prostate cancer—combined.²

Today, we can start to do something about it. If you are 55–80 years old and have a 30-pack-year history of smoking, talk to your doctor about a referral for lung cancer screening at <<Healthcare Facility>>. It just might be the most important discussion that you can have.

Low Dose CT Lung Cancer Screening.

With our Siemens SOMATOM® CT scanner, we can offer fast, low dose screening.

Less radiation. Our technology enables us to use as low a dose as possible for your studies.

A faster exam. The speed of this scanner means you can spend less time holding your breath.

More certainty. Our system offers high-quality imaging and the technology to help support image consistency from year to year.

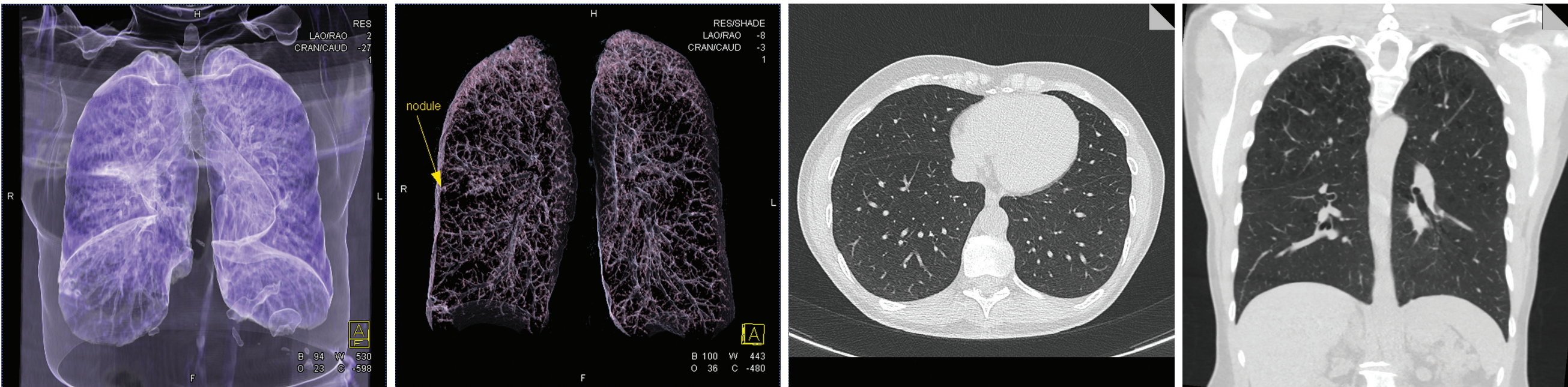

Place logo here

¹National Lung Screening Trial. Reduced Lung-Cancer Mortality with Low-Dose Computed Tomographic Screening. *N Engl J Med*;2011;395-409.
²American Cancer Society: Cancer Facts and Figures 2015. [Cited May 2015]. Available from: <http://www.cancer.gov/types/common-cancers>.