

# eSieFusion Imaging

ACUSON S3000 Ultrasound System,  
HELX Evolution with Touch Control

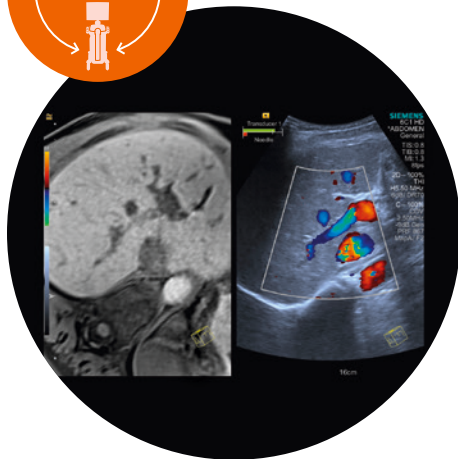
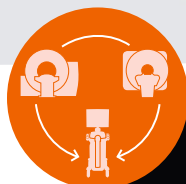

## Advanced Technology. Straightforward Operation. Increased Diagnostic Confidence.

eSieFusion™ imaging, featured on the ACUSON S3000™ ultrasound system, HELX™ Evolution with Touch Control combines the anatomic precision of CT and MRI with real-time ultrasound to increase diagnostic confidence during complex interventional procedures.

**Improve procedural efficiency.** Exclusive alignment tools provide rapid and accurate registration. Push-of-a-button operation allows you to apply the diagnostic sophistication of fusion imaging with expediency.

**Expand your clinical capabilities.** Align the 3D topography of CT and MRI in real-time to increase patient access to intervention under ultrasound.

**Customize your diagnosis.** Make ultrasound the potential diagnostic tool of choice for more of your patients by fusing multi-modality images to potentially identify more indeterminate or isoechoic lesions.

**Stratify risk.** eSieFusion imaging does not require the use of fiducial tags, so your patient is not exposed to unnecessary ionizing radiation.

# eSieFusion Imaging

Bringing  
advanced technology  
to routine clinical  
practice.

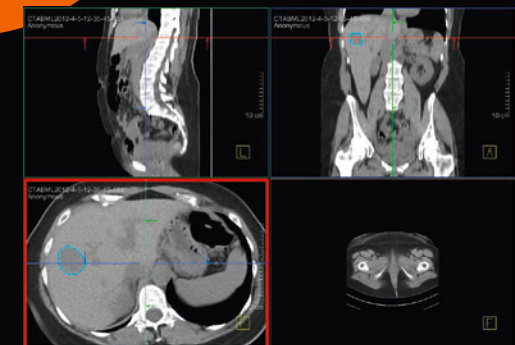
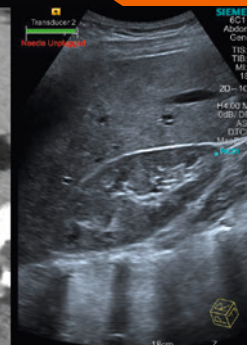
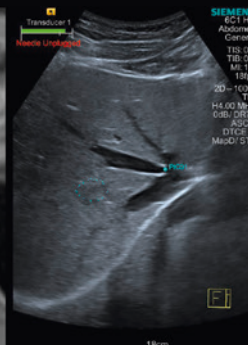
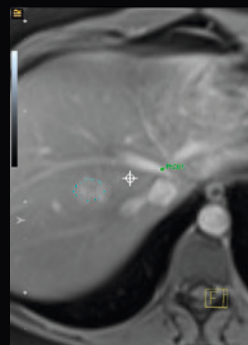
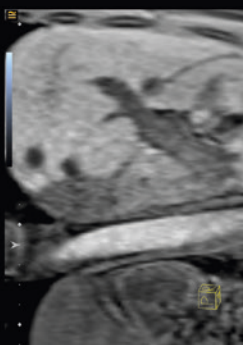

Merge CT/MRI to ultrasound  
for real-time guidance during  
the procedure to improve  
procedural accuracy

Exclusive 3D markers to help track  
multiple lesions at the same time,  
improving diagnostic confidence

Multiple methods of alignment  
all optimized for speed to  
streamline the fusion process

Simple modes that include Scan,  
Plan and Fuse to assist in planning  
the best approach to maximize  
procedural efficiency

Siemens reserves the right to modify the design, packaging, specifications, and options described herein without prior notice. Please contact your local Siemens sales representative for the most current information.

Any technical data contained in this document may vary within defined tolerances. Original images always lose a certain amount of detail when reproduced. Standalone clinical images may have been cropped to better visualize pathology.

## Siemens Healthineers Headquarters

Siemens Healthcare GmbH  
Henkestr. 127  
91052 Erlangen  
Germany  
Phone: +49 9131 84-0  
[siemens.com/healthineers](http://siemens.com/healthineers)

## Legal Manufacturer

Siemens Medical Solutions USA, Inc.  
Ultrasound  
685 East Middlefield Road  
Mountain View, CA 94043  
USA  
Phone: +1-888-826-9702