

White paper

MAMMOMAT B.brilliant with PlatinumTomo

Fast, high-resolution, 50° wide-angle tomosynthesis



Daan Hellingman, PhD; Marcus Radicke, PhD
Marcel Beister, PhD; Julia Wicklein, PhD
Steffen Kappler, PhD; Axel Hebecker, PhD

Content

Introduction	4
Design goals of the MAMMOMAT B.brilliant with PlatinumTomo	5
Wide-angle breast tomosynthesis for optimal soft-tissue lesion visibility	6
Continuous X-ray tube motion with a flying focal spot technology for increased speed and reliable visibility of microcalcifications	8
UltraHD PREMIA reconstruction for optimal overall image quality and microcalcification visibility	11
Improvements in DBT	11
Improvements in Insight 2D	12
Summary	13
Glossary	14
References	15

Introduction

As of today, digital breast tomosynthesis (DBT) has emerged as the new standard of care for breast cancer screening in the United States [1]. It provides 3D information on breast tissue by acquiring data at different angles and computing stacks of slice images. Reducing overlapping tissue, the main limitation of full-field digital mammography (FFDM), triggered the introduction of DBT in the first place. While FFDM delivers fast high-resolution 2D images of the breast, lesions masked by tissue above or underneath it might be invisible and result in false-negative findings. Also, superimposition of normal fibroglandular tissue in the breast can mimic lesions and lead to false-positive findings. Studies have shown that the use of DBT increases cancer detection and reduces the non-cancer recall rate compared to FFDM alone [2,3].

Still, DBT hasn't made 2D images superfluous in breast cancer screening and diagnosis: It's considered faster and easier to compare a time series of 2D images than to scroll through a time series of DBT slices. In particular, 2D images provide an excellent overview and facilitate the detection of right/left asymmetries, microcalcification clusters, and comparisons with prior 2D mammograms. However, combining FFDM as an adjunct to DBT results in a significantly higher overall radiation dose. But dose should be kept as low as reasonably achievable, especially in breast cancer screening. Therefore, synthetic mammography (SM) was introduced, with the intention of providing synthetic, FFDM-like images computed from DBT data sets without additional radiation dose. Using SM also improves patient comfort by reducing breast compression time compared with examinations that are acquiring both DBT and FFDM images. Use of DBT plus SM results in superior diagnostic accuracy compared with FFDM alone [4].

Nevertheless, microcalcifications can be less conspicuous and/or suspicious on DBT and SM compared with FFDM. The most cited disadvantages of SM in a survey among active members of the Society of Breast Imaging were faulty calcification characterization and decreased overall image quality [5]. Therefore, some centers in the United States where DBT is already implemented in breast cancer screening are continuing to perform DBT plus FFDM, even though their DBT systems have the capability of utilizing SM [5].

Increasing the angular range in DBT effectively results in a higher out-of-plane spatial resolution. Out-of-plane spatial resolution determines how well low-contrast soft-tissue findings can be resolved from overlapping tissue. Wide-angle DBT systems have the potential to improve mass conspicuity [6]. In the past, this was at the price of a longer acquisition time. Narrow-angle DBT systems have short acquisition times, but these systems provide images with an intrinsically lower out-of-plane spatial resolution.

To facilitate the paradigm shift of replacing FFDM by DBT plus SM in breast cancer screening, Siemens Healthineers developed a next-generation 50° wide-angle DBT system: MAMMOMAT B.brilliant with PlatinumTomo™. This new concept retains all benefits of wide-angle DBT systems and realizes short acquisition times known from narrow-angle systems. At the same time, it shifts the in-plane resolution of DBT into the high-resolution range of FFDM. To conclude, it combines the benefits of wide-angle DBT for optimal soft-tissue lesion visibility with unique innovations for higher performance in speed and image sharpness to improve microcalcification visibility.

Design goals of the MAMMOMAT B.brilliant with PlatinumTomo

Siemens Healthineers is the first and only vendor with PMA approval for a 50° wide-angle DBT system [7]. Siemens Healthineers' DBT systems are designed to specifically address the main limitation of FFDM, i.e. tissue superimposition, and the company has still today the DBT technology with the widest angular range in the US market. Therefore, improving wide-angle DBT further became the main design priority for Siemens Healthineers.

Given the above, the design goals for Siemens Healthineers' next generation DBT system, MAMMOMAT B.brilliant with PlatinumTomo, included:

- Maintaining the wide-angle DBT design that overcomes the main limitation of FFDM – tissue superimposition – for optimal soft-tissue lesion visibility
- Improving microcalcification visibility in DBT and SM in order to bring the diagnostic performance for detecting microcalcifications close to the performance of FFDM
- Reducing acquisition and breast compression time to reduce the risk of patient movement and improve patient comfort
- Further reducing artifacts in DBT and SM to minimize the probability of missing information in the areas that are overlapped by artifacts
- Providing a customizable DBT image impression to even better meet the radiologist's preference

This white paper discusses the three technical components that contributed most to these design goals for Siemens Healthineers' next-generation DBT system, MAMMOMAT B.brilliant with PlatinumTomo [8]. First, the clinical benefits of wide-angle DBT are described. Second, the new X-ray tube with a flying focal spot is introduced, and its impact on DBT acquisition time and image quality is explained. Third, the effects of the new UltraHD PREMIA reconstruction algorithm in both DBT and SM on the overall image quality are illustrated.

Wide-angle breast tomosynthesis for optimal soft-tissue lesion visibility

DBT involves multiple projections with a moving X-ray tube acquired across an arc, rather than one single central projection that's acquired with FFDM. In contrast to computed tomography (CT), projections are obtained over a limited angular range. The angular range (Θ) refers to the maximum angle (in degrees) that the X-ray tube moves from first to last projection and varies from 15° (narrow-angle) to 50° (wide-angle) in currently available clinical DBT systems. For an angular range of 50°, the X-ray tube moves from -25° to +25° or vice versa.

The geometrical benefit of a wide-angle DBT acquisition is illustrated in Fig. 1. The outer projections in wide-angle DBT allow for better separation of overlapping breast tissue compared with narrow-angle DBT, where the outer projections are limited regarding the separability of such overlapping structures, and FFDM. As a result, a wider angular range acquires more 3D information on structures in the breast, and therefore, a more accurate visualization of the true shape and margins of breast lesions (Fig. 2).

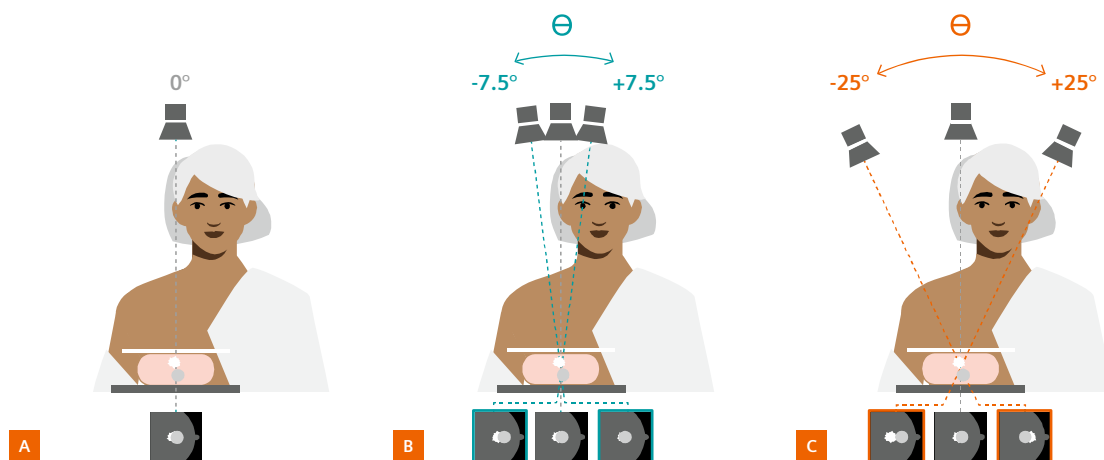

Figure 1: Differences between FFDM (A), narrow-angle DBT (B), and a wide-angle DBT acquisition (C). With narrow-angle DBT, the X-ray tube moves over a 15° angular range (Θ), and the outer projections can't clearly separate the two overlapping structures within the breast. With wide-angle DBT, the X-ray tube moves over a 50° angular range, and the outer projections can separate the overlapping structures much more clearly.

The clinical benefit of a wider angular range can also be explained with a schematic illustration of the frequency domain. In general, because of its limited angular range compared with CT, a DBT acquisition measures a limited number of spatial frequencies along the z-axis (tube-detector direction) in the frequency domain (Fig. 3). For all limited angular ranges (less than 180°), frequencies along the z-axis are better measured at high spatial frequencies along the x-axis than in the low-to-mid spatial frequency range. As a result, larger low-to-mid-frequency structures like masses and fibroglandular tissue are less resolved in the z-direction, while smaller high-frequency structures like microcalcifications are better resolved.

Compared with narrow-angle DBT, higher spatial frequencies along the z-axis are measured using wide-angle DBT, leading to an improved out-of-plane resolution in the z-direction. Especially in the low-to-mid frequency range along the x-axis, where diagnostically relevant soft-tissue lesion and fibroglandular tissue are present, this leads to a relative significant reduction of anatomical overlap in adjacent reconstructed DBT slices across the breast's thickness. In other words, improved out-of-plane resolution reduces anatomical noise originating from breast struc-

tures in adjacent slices. This means that with a wider angular range, low-contrast soft-tissue lesions can be better resolved from overlapping dense breast tissue [6].

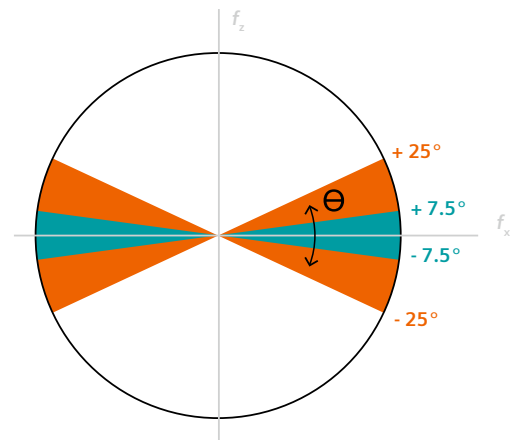

Figure 3: Schematic view of the frequency domain showing the spatial frequencies measured along the z-direction and x-direction with an angular range (Θ) of 15° (petrol) and 50° (orange). Compared with 15° narrow-angle DBT, higher spatial frequencies along the z-axis are measured using 50° wide-angle DBT (indicated by the orange area).

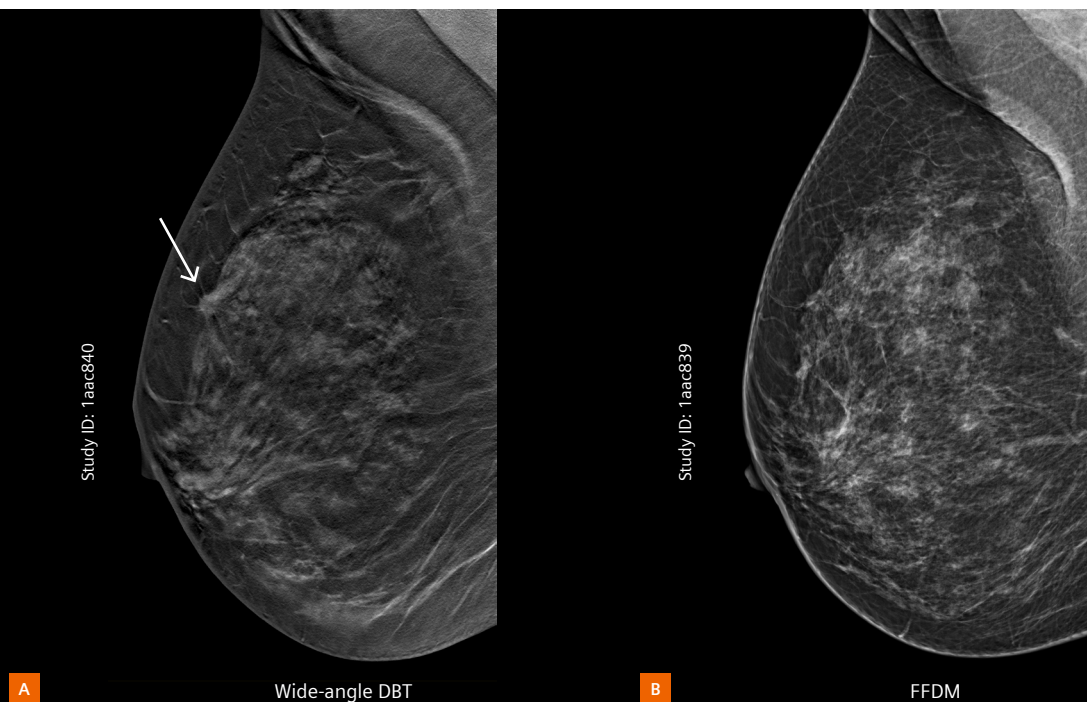

Figure 2: Wide-angle DBT (A) shows a cT1 invasive lobular carcinoma grade 3 in a heterogeneously dense breast. The lesion presented as an architectural distortion is much more conspicuous in wide-angle DBT than in FFDM (B).

Continuous X-ray tube motion with a flying focal spot technology for increased speed and reliable visibility of microcalcifications

Current DBT systems use either continuous tube motion or the step-and-shoot technique. Each concept has its advantages, and each comes with a cost. Continuous tube motion enables a faster acquisition time for tomosynthesis but has the disadvantage of a smeared-out focal spot (in other words, a larger effective focal-spot size) in the direction of the tube movement during the image acquisition. Conversely, the step-and-shoot approach minimizes enlargement of the effective focal spot size. However, the overall acquisition time is longer due to mechanical limitations, as the acquisition should ideally start after the oscillations of the swivel arm, which are produced by the fast acceleration, have completely declined.

The MAMMOMAT B.brilliant system utilizes Siemens Healthineers’ newest X-ray technology: our unique X-ray tube with a flying focal spot.

Siemens Healthineers pioneered the flying focal spot technology in computed tomography (CT) scanners and optimized it now for the specific task of DBT imaging. This cutting-edge innovation, together with a new faster detector, enables continuous tube motion with a twofold clinical benefit (Table 1). First, the focal spot size is held effectively stable with respect to the intrinsic focal spot size of the tube during each projection, leading to a higher in-plane resolution – which is an important system characteristic for detecting and classifying microcalcifications. Second, this concept enables a significantly faster acquisition time, because the effective focal spot size is no longer impacted by the tube’s movement speed. Therefore, the tube can move faster, which reduces the risk of artifacts from patient motion and improves patient comfort by shortening the time in compression.

	Step-and-shoot	Continuous tube motion without a flying focal spot	Continuous tube motion with a flying focal spot technology
Effective focal spot size	Focal spot might only be smeared out by the oscillations of the swivel arm resulting from fast acceleration	Focal spot smeared out in movement direction due to tube movement during the x-ray pulses	Focal spot size is held effectively stable with respect to the intrinsic focal spot size of the tube (similar to FFDM)
Acquisition time*	Slow acquisition	Faster acquisition	Fastest acquisition

Table 1: Tube motion concepts in digital breast tomosynthesis.

* Acquisition time for a predefined number of projections and angular range.

In addition to the system motion concept, there are several important characteristics that impact acquisition time, among them the number of projections, angular range and the angular tube speed. Thanks to its unique tube with a flying focal spot, MAMMOMAT B.brilliant enables a fast, high-resolution 50° wide-angle tomosynthesis acquisition with 25 projections in just 4.85 seconds* [9].

In principle, the X-ray tube with a flying focal spot utilizes an electron beam that's accurately deflected by an electromagnetic field. During an X-ray pulse, the focal spot on the anode plate is linearly moved in the opposite direction compared to the tube movement. The focal spot is thus stationary when observed from the outside (Fig. 4). After each X-ray pulse, the focal spot is deflected back to its starting position on the anode. The result, similar to FFDM, is that the effective focal spot size in tomosynthesis is 0.3 according to IEC 60336 [10].

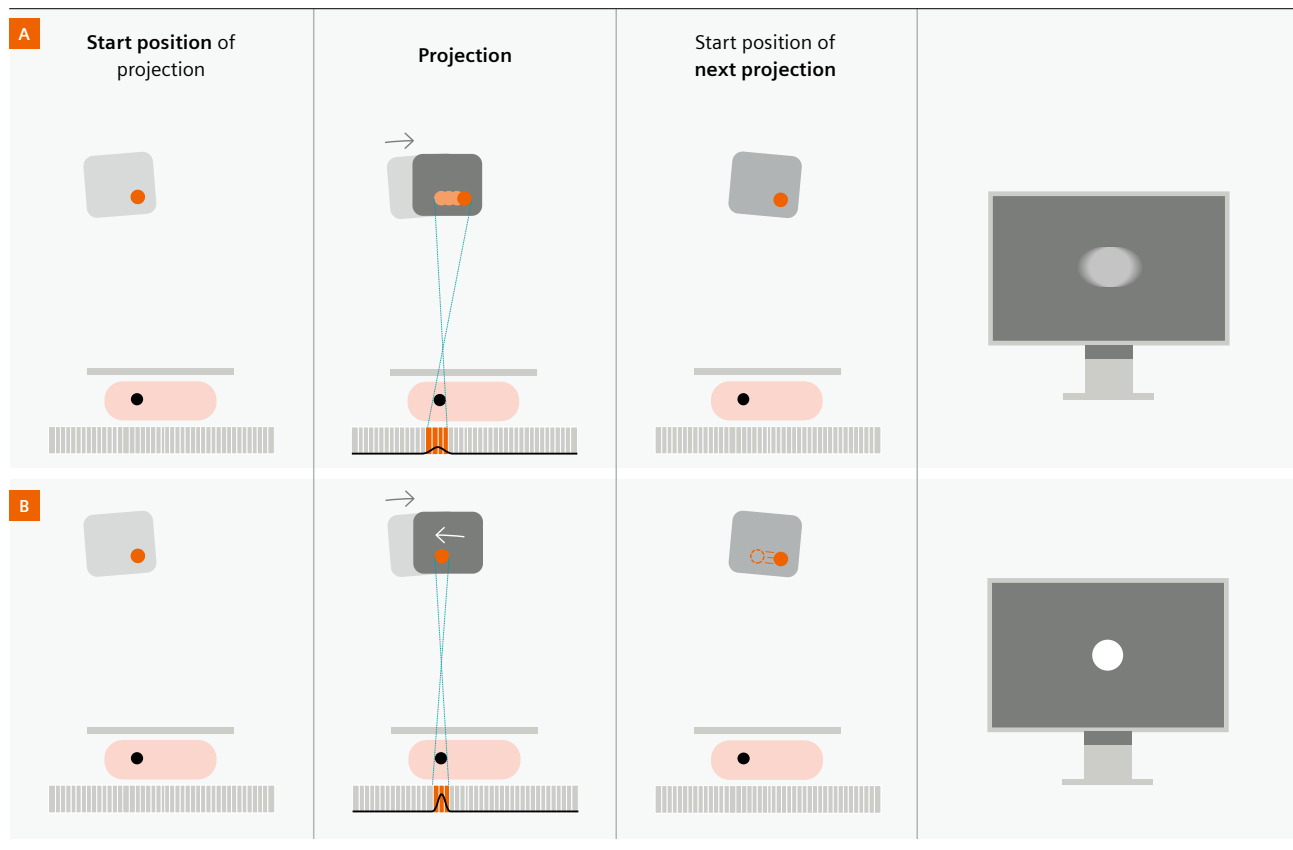

Figure 4: Schematic illustration of the tube and focal spot movement observed from the outside. A) The top row illustrates a projection using continuous tube motion without a flying focal spot. The focal spot size is smeared out in the tube-movement direction, resulting in a blurred visualization of the object. B) Projections using continuous tube motion with a flying focal spot (bottom row) result in a sharper visualization of the object.

* Acquisition time is defined as time from start of first to end of last (25th) projection view.

A smaller effective focal spot size leads to a higher in-plane resolution of each projection view, as measured by the effective Modulation Transfer Function (eMTF). The eMTF is a description of the system's ability to transfer contrast at a specific frequency from the object to the image. A higher eMTF curve represents a higher in-plane resolution, which can be translated in sharper images. Figure 5 shows the averaged eMTF curves that were calculated from the flat field corrected projection images. eMTF curves were calculated by imaging a thin wire positioned at a slight slant (2°) with respect to the perpendicular tube motion direction, at different heights above the breast support table.

The following conclusions can be drawn from these eMTF curves:

- The MAMMOMAT B.brilliant DBT acquisition achieves a similar in-plane resolution as FFDM (Fig. 5A).
- The MAMMOMAT B.brilliant system has a significantly higher in-plane resolution in the tube-movement direction than the wide-angle DBT system with no flying focal spot (i.e., MAMMOMAT Revelation) (Fig. 5B).
- The MAMMOMAT B.brilliant DBT's in-plane resolution in the tube-movement direction degrades less with increasing height above the breast support table compared with the MAMMOMAT Revelation.

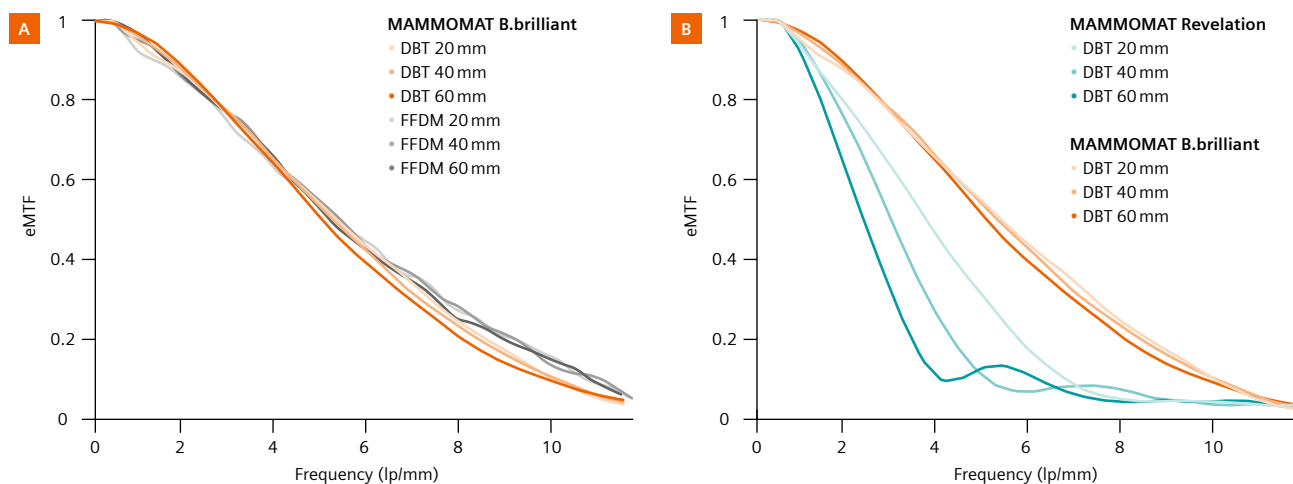

Figure 5: MAMMOMAT B.brilliant DBT eMTF curves, averaged across all 25 projections, in the tube-movement direction using a wire test object positioned at 20, 40, and 60 mm above the breast support table in comparison to FFDM scans (A) and DBT scans on the MAMMOMAT Revelation (B).

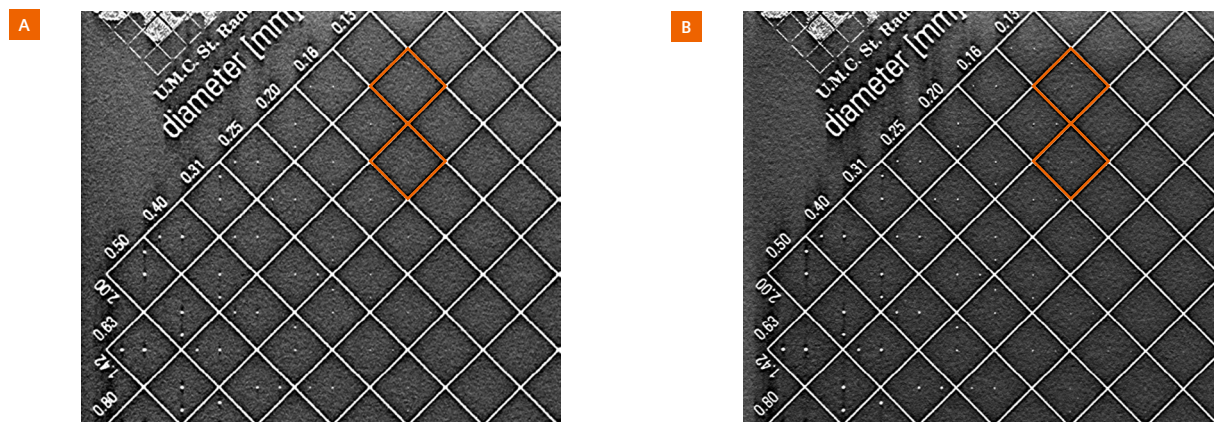

Figure 6: This shows DBT images acquired using a contrast-detail phantom "CDMAM 3.4" at 40 mm height above the breast support table. The left image shows the DBT slice with MAMMOMAT Revelation (A) and the same region is seen with MAMMOMAT B.brilliant (B). The small contrast-detail objects (for example those indicated with orange) are better seen with MAMMOMAT B.brilliant.

UltraHD PREMIA for optimal overall image quality and microcalcification visibility

UltraHD PREMIA, Siemens Healthineers' third-generation reconstruction algorithm, builds on the previous EMPIRE HD algorithm, with new components in the reconstruction pipeline that aim to decrease artifacts and noise while offering clear microcalcification visibility in both synthetic mammogram, known as Insight 2D™, and DBT images.

Improvements in DBT

The UltraHD PREMIA reconstruction algorithm essentially relies on three main components. First, image impression, referred to as “flavor”, can be adjusted to better integrate into different clinical setups and to even better meet radiologist's preferences (Figure 7). This is achieved by customizing sharpness, contrast and brightness, as well as a suppression of dark-overshoot artifacts. With the suppression of dark-overshoot artifacts, contrast and brightness settings beyond normal Window/Level adjustments are achieved. Similar to FFDM, image impressions in DBT differ among systems from different vendors. Radiologists might prefer the image impression of the DBT system where they were trained or develop a specific preference over time.

Second, UltraHD PREMIA features an advanced artifact reduction as illustrated in figure 8. Highly attenuating larger objects (like biopsy markers, surgical clips, wires, macrocalcifications, and needles) produce two different kinds of artifacts in DBT reconstructions. First, in-plane artifacts result in dark shadows in slices where the object

is in focus. Second, out-of-plane artifacts result in bright traces of the object in adjacent slices where the object is out of focus. The high attenuating object overlaps the tissue inside the shadow for some of the acquired projections, which leads to areas with inconsistent object and non-object pixels in the different projection angles. Both artifacts are reduced by precisely segmenting these objects from the projection views followed by a special treatment of these objects within the reconstruction process.

As third component, a domain-specific noise filter is implemented in UltraHD PREMIA to generate a more natural noise pattern, while maintaining visibility of microcalcifications in the DBT reconstruction.

Improvements in Insight 2D

Similar to DBT, Insight 2D also benefits from the unique X-ray tube with a flying focal spot and advanced artifact reduction. The use of the domain-specific noise filter in Insight 2D is a further measure to improve the visibility of microcalcifications. In addition, an AI-based denoising algorithm is implemented in Insight 2D to achieve a more natural image background. A breast specimen was scanned to illustrate the improvements in image quality of Insight 2D with all these innovative components combined (Fig. 9). Figure 10 shows microcalcifications as seen in FFDM and Insight 2D from the same clinical case.



Figure 7: UltraHD PREMIA reconstruction of the same DBT image with a lower “contrast and brightness” (A), higher “contrast and brightness” with higher “sharpness” (B), and higher “contrast and brightness” with lower “sharpness” (C) setting.

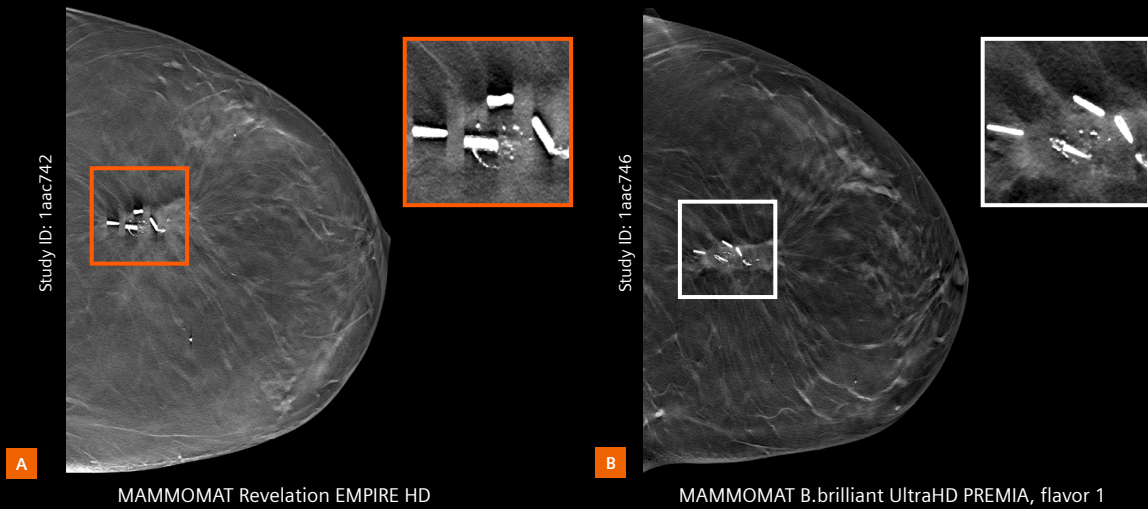

Figure 8: Woman with multiple clips in left breast after surgery had a DBT scan on the MAMMOMAT Revelation with the EMPIRE HD reconstruction algorithm (A). Two years later, the woman had a DBT scan on the MAMMOMAT B.brilliant with the UltraHD PREMIA reconstruction. The metal artifacts (caused by the four clips) are significantly reduced in the DBT slices thanks to the advanced artifact reduction algorithm (B).

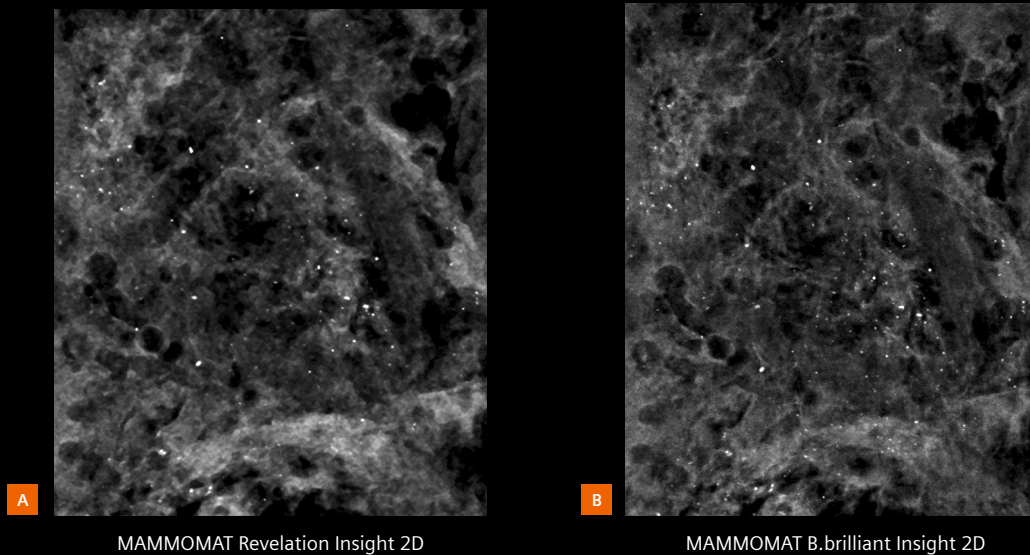

Figure 9: Synthetic mammogram images (Insight 2D) acquired using a 56-mm-thick breast specimen, with calcifications distributed at a 25 to 40-mm height above the breast support table, on both the MAMMOMAT Revelation (A) and the MAMMOMAT B.brilliant system (B). The new Insight 2D (B) visualizes the microcalcifications with greater conspicuity, with similar glandular dose, than the former Insight 2D (A).

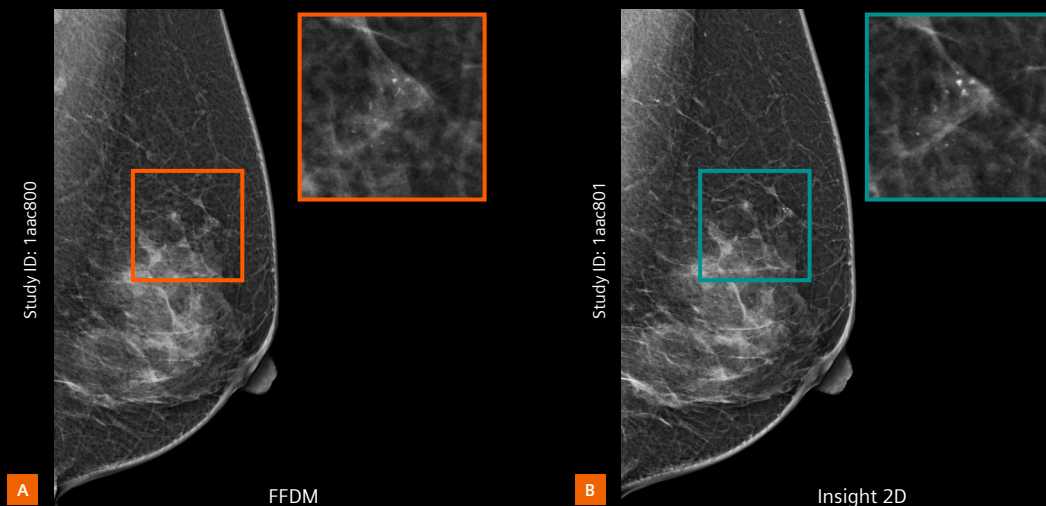

Figure 10: Clinical case with benign dystrophic microcalcifications seen on FFDM (A) and Insight 2D (B).

Summary

This white paper describes the design goals and technical solutions of Siemens Healthineers' next-generation DBT system, MAMMOMAT B.brilliant with PlatinumTomo (Table 2). MAMMOMAT B.brilliant is a fast, high-resolution 50° wide-angle digital breast tomosynthesis system. Although the DBT acquisition consists of 25 projections, MAMMOMAT B.brilliant enables an acquisition time of as low as 4.85 seconds [9]. The focal spot size is also held effectively stable with respect to the intrinsic focal spot

size of the tube thanks to the unique X-ray tube with a flying focal spot. This innovation leads to a higher image sharpness, especially for objects located at a greater distance from the detector, to improve the visibility of microcalcifications. To conclude, the new UltraHD PREMIA reconstruction pipeline provides customizable DBT image impression configurations to match the image impression to the preference of the radiologist.

Design goals	Technical solution in MAMMOMAT B.brilliant
Maintaining the wide-angle DBT design that overcomes the main limitation of FFDM, tissue superimposition, for optimal soft-tissue lesion visibility	50° wide-angle DBT with 25 projections
Improving microcalcification visibility in DBT and SM in order to bring the diagnostic performance for detecting microcalcifications close to the performance of FFDM	New X-ray tube with a flying focal spot for very high in-plane resolution New reconstruction pipeline (UltraHD PREMIA) for optimal microcalcification visibility
Reducing acquisition and breast compression time to reduce the risk of patient movement and improve patient comfort	A fast continuous X-ray tube motion with a flying focal spot enabling DBT acquisitions as low as 4.85 seconds [9]
Further reducing artifacts in DBT and SM to minimize the probability of missing information in the areas that are overlapped by artifacts	New reconstruction pipeline (UltraHD PREMIA) with an advanced artifact reduction algorithm
Providing a customizable DBT image impression to even better meet the radiologist's preference	New reconstruction pipeline (UltraHD PREMIA) with sharpness, contrast and brightness and suppression of dark-overshoot artifacts as adjustable parameters

Table 2: Design goals and corresponding technical solutions for MAMMOMAT B.brilliant with PlatinumTomo

Glossary

AI	Artificial Intelligence
CT	Computed Tomography
DBT	Digital Breast Tomosynthesis
eMTF	Effective Modulation Transfer Function
FFDM	Full-Field Digital Mammography
IEC	International Electrotechnical Commission
Insight 2D	Siemens Healthineers' name for synthesized 2D images
SM	Synthetic mammography

References

- [1] Expert Panel on Breast Imaging; Niell BL, Jochelson MS, Amir T, Brown A, Adamson M, Baron P, et al. ACR Appropriateness Criteria Female Breast Cancer Screening: 2023 Update. *J Am Coll Radiol.* 2024;21(6S):S126-S143.
- [2] Georgian-Smith D, Obuchowski NA, Lo JY, Brem RF, Baker JA, Fisher PR, et al. Can Digital Breast Tomosynthesis Replace Full-Field Digital Mammography? A Multireader, Multicase Study of Wide-Angle Tomosynthesis. *AJR Am J Roentgenol.* 2019;1-7.
- [3] Nalleweg N, Mertelmeier T, Korporaal JG, Hebecker A (2016) Superior Diagnostic Accuracy with Additional Digital Breast Tomosynthesis: Main findings of the clinical study for Premarket Approval of Mammomat Inspiration with Tomosynthesis Option. Siemens White Paper
- [4] Khanani S, Hruska C, Lazar A, Hoernig M, Hebecker A, Obuchowski N. Performance of Wide-Angle Tomosynthesis with Synthetic Mammography in Comparison to Full Field Digital Mammography. *Acad Radiol.* 2023;30:3-13.
- [5] Zuckerman SP, Sprague BL, Weaver DL, Herschorn SD, Conant EF. Survey Results Regarding Uptake and Impact of Synthetic Digital Mammography With Tomosynthesis in the Screening Setting. *J Am Coll Radiol.* 2020;17:31-37.
- [6] Huang H, Scaduto D, Plaunova A, Rinaldi K, Fisher PR, Zhao W. Comparison of lesion detection and conspicuity between narrow-angle and wide-angle digital breast tomosynthesis for dense and non-dense breasts. *J Med Imaging (Bellingham).* 2023;10:S22407.
- [7] Siemens Medical Solutions USA Inc. (2016) PMA P140011/S001
- [8] Siemens Medical Solutions USA Inc. (2024) PMA P140011/S008
- [9] Data on file; for average breast size of 50/50 glandular/adipose tissue and 5 cm thickness.
- [10] IEC 60336: <https://webstore.iec.ch/publication/62504>. Accessed on 20.10.2024.

MAMMOMAT B.brilliant is not commercially available in all countries. Due to regulatory reasons its future availability cannot be guaranteed. Please contact your local Siemens Healthineers organization for further details.

On account of certain regional limitations of sales rights and service availability, we cannot guarantee that all products included in this brochure are available through the Siemens Healthineers sales organization worldwide.

Availability and packaging may vary by country and is subject to change without prior notice. Some/All of the features and products described herein may not be available in the United States.

The information in this document contains general technical descriptions of specifications and options as well as standard and optional features which do not always have to be present in individual cases.

Siemens Healthineers reserves the right to modify the design, packaging, specifications, and options described herein without prior notice. Please contact your local Siemens Healthineers sales representative for the most current information.

Note: Any technical data contained in this document may vary within defined tolerances. Original images always lose a certain amount of detail when reproduced.

Siemens Healthineers Headquarters

Siemens Healthineers AG
Siemensstr. 3
91301 Forchheim, Germany
Phone: +49 9191 18-0
siemens-healthineers.com