

# ***syngo*** CT VA30

DICOM Conformance Statement



# 1 Introduction

This DICOM Conformance Statement is written according to part PS 3.2 of DICOM® Standards Publication Part(s) 3, 4, ©NEMA.

## 1.1 Date of issue

The date of issue of this DICOM Conformance Statement document is 2020-02.

## 1.2 Applicability

The applications described in this conformance statement are implemented in the Siemens Healthineers SOMATOM CT products using the Somaris/10 *syngo* CT VA30 software.

## 1 Introduction

This page has been intentionally left blank.

## 1 CONFORMANCE STATEMENT OVERVIEW

This conformance statement refers to **Somaris 10** the Siemens Healthineers CT acquisition workplace.

Refer to Figure 3.7-1: Overview of *Somaris 10* DICOM capabilities for an overview.

**Somaris 10** conforms to the DICOM 3.0 Standard and supports the network services as described in Table 1-1 and the media services as described in Table 1-2.

**Table 1-1 Network Services**

SOP Classes	Service Class User (SCU)	Service Class Provider (SCP)
<b>Verification</b>		
Verification Service	Yes	Yes
<b>Transfer (Image SOP Class)</b>		
Breast Tomosynthesis Image Storage	Yes	Yes
Computed Radiography Image Storage	Yes	Yes
Computed Tomography Image Storage	Yes	Yes
Digital Mammography Image Storage for Presentation	Yes	Yes
Digital Mammography Image Storage for Processing	Yes	Yes
Digital X-Ray Image Storage for Presentation	Yes	Yes
Digital X-Ray Image Storage for Processing	Yes	Yes
Enhanced Computed Tomography Image Storage	Yes	Yes
Enhanced MR Image Storage	Yes	Yes
Enhanced MR Color Image Storage	Yes	Yes
Enhanced XA Image Storage	Yes	Yes
Enhanced XRF Image Storage	Yes	Yes
MR Image Storage	Yes	Yes
Multi-frame Grayscale Byte Secondary Capture Image Storage	Yes	Yes
Multi-frame Grayscale Word Secondary Capture Image Storage	Yes	Yes
Multi-frame Single Bit Secondary Capture Image Storage	Yes	Yes
Multi-frame True Color Secondary Capture Image Storage	Yes	Yes
Nuclear Medicine Image Storage	Yes	Yes
PET Image Storage	Yes	Yes
RT Image Storage	Yes	Yes
Secondary Capture Image Storage	Yes	Yes
Ultrasound Image Storage	Yes	Yes
Ultrasound Image Storage (Retired)	Yes	Yes
Ultrasound Multi-Frame Image Storage	Yes	Yes
Ultrasound Multi-Frame Image Storage (Retired)	Yes	Yes

SOP Classes	Service Class User (SCU)	Service Class Provider (SCP)
X-Ray 3D Angiographic Image Storage	Yes	Yes
X-Ray Angiographic Image Storage	Yes	Yes
X-Ray Radio-Fluoroscopic Image Storage	Yes	Yes
<b>Transfer (Non-Image SOP Class)</b>		
12-lead ECG Waveform Storage	Yes	Yes
Ambulatory ECG Waveform Storage	Yes	Yes
Basic Text Structured Report Storage	Yes	Yes
Blending Softcopy Presentation State Storage	Yes	Yes
Cardiac Electrophysiology Waveform Storage	Yes	Yes
Color Softcopy Presentation State Storage	Yes	Yes
Comprehensive Structured Report Storage	Yes	Yes
Deformable Spatial Registration Storage	Yes	Yes
Encapsulated PDF Storage	Yes	Yes
Enhanced Structured Report Storage	Yes	Yes
General ECG Waveform Storage	Yes	Yes
Grayscale Softcopy Presentation State Storage	Yes	Yes
Hemodynamic Waveform Storage	Yes	Yes
Key Object Selection Document Storage	Yes	Yes
Mammography CAD SR Storage	Yes	Yes
MR Spectroscopy Storage	Yes	Yes
Pseudo-Color Softcopy Presentation State Storage	Yes	Yes
Procedure Log Storage	Yes	Yes
Raw DataStorage	Yes	Yes
Real World Value Mapping Storage	Yes	Yes
RT Beams Treatment Record Storage	Yes	Yes
RT Dose Storage	Yes	Yes
RT Ion Beams Treatment Record Storage	Yes	Yes
RT Ion Plan Storage	Yes	Yes
RT Plan Storage	Yes	Yes
RT Structure Set Storage	Yes	Yes
RT Treatment Summary Record Storage	Yes	Yes
Segmentation Storage	Yes	Yes
Spatial Fiducials Storage	Yes	Yes
Spatial Registration Storage	Yes	Yes
Surface Segmentation Storage	Yes	Yes
X-Ray Radiation Dose Structured Report Storage	Yes	Yes
<b>Transfer (Private SOP Class)</b>		
CSA Non-Image Storage	No	Yes
<b>Query / Retrieve</b>		
Patient Root – Query / Retrieve Information Model – FIND	Yes	Yes
Patient Root – Query / Retrieve Information Model – MOVE	Yes	Yes
Study Root – Query / Retrieve Information Model – FIND	Yes	Yes

SOP Classes	Service Class User (SCU)	Service Class Provider (SCP)
Study Root – Query / Retrieve Information Model – MOVE	Yes	Yes
Patient/Study Only – Query / Retrieve Information Model – FIND	Yes	Yes
Patient/Study Only – Query / Retrieve Information Model – MOVE	Yes	Yes
<b>Workflow Management</b>		
Storage Commitment Push Model	Yes	Yes
Modality Worklist Information Model – FIND	Yes	No
Modality Performed Procedure Step SOP Class	Yes	No
Unified Procedure Step – Push	No	Yes
<b>Print Management</b>		
Basic Grayscale Print Management Meta SOP Class	Yes	No
Basic Film Session SOP Class	Yes	No
Basic Film Box SOP Class	Yes	No
Basic Grayscale Image Box SOP Class	Yes	No
Printer SOP Class	Yes	No
Print Job SOP Class	Yes	No
Presentation LUT SOP Class	Yes	No
Basic Color Print Management Meta SOP Class	Yes	No
Basic Color Image Box SOP Class	Yes	No

**Table 1-2 Media Services**

Media Storage Application Profile	Write Files (FSC)	Read Files (FSR)
<b>Compact Disk – Recordable</b>		
STD-GEN-CD (augmented, see 5.2.1)	Yes	Yes
<b>DVD – Recordable</b>		
STD-GEN-DVD (augmented, see 5.2.1)	Yes	Yes
STD-GEN-DVD-J2K (augmented, see 5.2.1)	Yes	Yes
<b>USB</b>		
STD-GEN-USB-J2K (augmented, see 5.2.1)	Yes	Yes

**Somar 10** creates ISO files to be burnt by **Somar 10** local burning software (if hardware and software are available). Therefore, it is only possible to update DICOMDIRs before the burning process has been started. When selecting the 'Standard' profile from the export UI, the export job will be handled according to the STD-GEN-XXX profile, depending on which media has been selected. In case the 'Patient' profile is selected, the STD-GEN-XXX-J2K profile will be used, depending on which media or destination has been selected.



## 2 TABLE OF CONTENTS

<b>List of Tables</b>	<b>9</b>
<b>List of Figures</b>	<b>12</b>
<b>3.1 GENERAL</b>	<b>13</b>
<b>3.2 AUDIENCE</b>	<b>13</b>
<b>3.3 REMARKS</b>	<b>13</b>
<b>3.4 TERMS AND DEFINITIONS</b>	<b>13</b>
<b>3.5 ABBREVIATIONS</b>	<b>13</b>
<b>3.6 REFERENCES</b>	<b>14</b>
<b>3.7 SCOPE AND FIELD OF APPLICATION</b>	<b>15</b>
<b>4.1 IMPLEMENTATION MODEL</b>	<b>16</b>
4.1.1 Application Data Flow	16
4.1.2 Functional Definition of Application Entities	17
4.1.2.1 Functional Definition of Verification AE	17
4.1.2.2 Functional Definition of Storage AE	17
4.1.2.3 Functional Definition of the Storage Commitment AE	18
4.1.2.4 Functional Definition of Query / Retrieve AE	18
4.1.2.5 Functional Definition of Modality Worklist AE	18
4.1.2.6 Functional Definition of Modality Performed Procedure Step SCU AE	18
4.1.2.7 Functional Definition of Print AE	19
4.1.3 Sequencing of Real-World Activities	20
4.1.3.1 System Configuration	20
4.1.3.2 Acquisition Workflow	21
4.1.3.3 Printing Workflow	22
<b>4.2 AE SPECIFICATIONS</b>	<b>23</b>
4.2.1 Somaris 10 AE	23
4.2.1.1 SOP Classes supported	23
4.2.1.2 Association Establishment Policies	23
4.2.1.2.1 Asynchronous Nature	23
4.2.1.2.2 Implementation Identifying Information	23
4.2.1.3 Association Initiation Policy	24
4.2.1.3.1 Activity "Send To"	24
4.2.1.3.1.1 Description and Sequencing of Activities	24
4.2.1.3.1.2 Proposed Presentation Contexts	25
4.2.1.3.1.3 SOP specific Conformance for SOP classes	26
4.2.1.3.1.4 Encapsulation of SOP classes generated	26
4.2.1.3.1.5 Storage of DICOM private, CSA Non-Image	27
4.2.1.3.1.6 Correction and Rearrangement	27
4.2.1.3.2 Activity "Send Initial Storage Commitment"	28
4.2.1.3.2.1 Description and Sequencing of Activities	28
4.2.1.3.2.2 Proposed Presentation Contexts	28
4.2.1.3.2.3 SOP specific Conformance for SOP classes	29
4.2.1.3.3 Activity "Send Reply to Commitment Requests on separate associations"	30
4.2.1.3.3.1 Description and Sequencing of Activities	30
4.2.1.3.3.2 Proposed Presentation Contexts	30
4.2.1.3.3.3 SOP specific Conformance for SOP classes	30
4.2.1.3.4 Activity "Querying a Remote Node" for Instances	31
4.2.1.3.4.1 Description and Sequencing of Activities	31
4.2.1.3.4.2 Proposed Presentation Contexts	31
4.2.1.3.4.3 SOP Specific Conformance Statement to Query SOP classes	32
4.2.1.3.5 Activity "Move SCU"	33
4.2.1.3.5.1 Description and Sequencing of Activities	33

4.2.1.3.5.2	Accepted Presentation Contexts	34
4.2.1.3.5.3	SOP Specific Conformance Statement for Move SCU Classes	34
4.2.1.3.6	Activity "Querying a Remote Node" for Modality Worklist	34
4.2.1.3.6.1	Description and Sequencing of Activities	34
4.2.1.3.6.2	Proposed Presentation Contexts	35
4.2.1.3.6.3	SOP Specific Conformance for SOP Classes	35
4.2.1.3.7	Activity "Send MPPS"	39
4.2.1.3.7.1	Description and Sequencing of Activities	39
4.2.1.3.7.2	Proposed Presentation Contexts	40
4.2.1.3.7.3	SOP Specific Conformance Statement for MPPS SOP classes	40
4.2.1.3.8	Activity "Printing to a Remote Node"	40
4.2.1.3.8.1	Description and Sequencing of Activities	40
4.2.1.3.8.2	Proposed Presentation Contexts	41
4.2.1.3.8.3	SOP Specific Conformance Statement for Print SOP classes	41
4.2.1.4	Association Acceptance Policy	50
4.2.1.4.1	Activity "Receive Instances"	51
4.2.1.4.1.1	Description and Sequencing of Activities	51
4.2.1.4.1.2	Accepted Presentation Contexts	51
4.2.1.4.1.3	SOP-specific Conformance Statement for Storage SOP classes	51
4.2.1.4.1.4	Other SOP specific behavior	52
4.2.1.4.2	Activity "Receive Initial Storage Commitment Request"	52
4.2.1.4.2.1	Description and Sequencing of Activities	52
4.2.1.4.2.2	Accepted Presentation Contexts	52
4.2.1.4.2.3	SOP-Specific Conformance Statement for SC SOP classes	52
4.2.1.4.3	Activity "Receive Instance Retrieve Requests"	53
4.2.1.4.3.1	Description and Sequencing of Activities	53
4.2.1.4.3.2	Accepted Presentation Contexts	53
4.2.1.4.3.3	SOP Specific Conformance Statement to Query SOP classes	54
4.2.1.4.3.4	Hierarchical and Relational Queries	59
4.2.1.4.3.5	Return Codes	59
4.2.1.4.4	Activity "Move SCP"	59
4.2.1.4.4.1	Description and Sequencing of Activities	59
4.2.1.4.4.2	Accepted Presentation Contexts	60
4.2.1.4.4.3	SOP Specific Conformance Statement for Move SCP Classes	60
4.2.1.4.4.4	Return Codes	61
4.2.1.4.5	Activity "Create Workitem"	61
4.2.1.4.5.1	Description and Sequencing of Activities	61
4.2.1.4.5.2	Accepted Presentation Contexts	61
4.2.1.4.5.3	SOP specific Conformance for UPS Push SOP classes	61
4.2.1.4.6	Activity "Cancel Workitem"	62
4.2.1.4.6.1	Description and Sequencing of Activities	62
4.2.1.4.6.2	Accepted Presentation Contexts	62
4.2.1.4.6.3	SOP specific Conformance for UPS Push SOP classes	62
<b>4.3</b>	<b>NETWORK INTERFACES</b>	<b>63</b>
4.3.1	Physical Network Interface	63
4.3.2	Additional Protocols	63
4.3.3	IPv4 and IPv6 Support	63
<b>4.4</b>	<b>CONFIGURATION</b>	<b>63</b>
4.4.1	AE Title/Presentation Address Mapping	63
4.4.1.1	Secure DICOM Communication	63
4.4.1.2	Local AE Titles	64
4.4.1.3	Remote AE Title/Presentation Address Mapping	64
4.4.1.3.1	Remote Association Initiators	64
4.4.1.3.2	Remote SCP's	64
4.4.2	Parameters	65
<b>5.1</b>	<b>IMPLEMENTATION MODELS</b>	<b>66</b>
5.1.1	Application Data Flow Diagram	66
5.1.2	Functional definitions of AEs	67

5.1.3	Sequencing of Real-World Activities	67
5.1.4	File Meta Information for Implementation Class and Version	67
<b>5.2</b>	<b>AE SPECIFICATIONS</b>	<b>68</b>
5.2.1	Media Storage AE – Specification	68
5.2.1.1	File Meta Information	68
5.2.1.2	Real-World Activities	68
5.2.1.2.1	Activity “Browse Directory Information”	68
5.2.1.2.1.1	Media Storage Application Profiles	68
5.2.1.2.2	Activity “Import into Application”	69
5.2.1.2.3	Real-World Activity “Export to local Archive Media”	69
5.2.1.2.4	Media Storage Application Profiles	69
5.2.1.3	SOP Classes and Transfer Syntaxes	69
<b>5.3</b>	<b>AUGMENTED AND PRIVATE APPLICATION PROFILES</b>	<b>77</b>
5.3.1	Augmented Application Profiles	77
<b>5.4</b>	<b>MEDIA CONFIGURATION</b>	<b>77</b>
<b>5.5</b>	<b>ATTRIBUTE CONFIDENTIALITY PROFILES</b>	<b>77</b>
5.5.1	De-identification	77
<b>6.1</b>	<b>CHARACTER SETS</b>	<b>83</b>
<b>7.1</b>	<b>SECURITY PROFILES</b>	<b>87</b>
7.1.1	Time Synchronization Profiles	87
7.1.2	Basic TLS Secure Transport Connection Profile	87
<b>7.2</b>	<b>ASSOCIATION LEVEL SECURITY</b>	<b>87</b>
<b>7.3</b>	<b>APPLICATION LEVEL SECURITY</b>	<b>87</b>
<b>8.1</b>	<b>SOP Classes supported</b>	<b>88</b>
<b>8.2</b>	<b>IOD CONTENTS</b>	<b>90</b>
8.2.1	Created SOP Instance(s)	90
8.2.2	CT Image Storage SOP Class	92
8.2.2.1	Patient Module Attributes	93
8.2.2.2	General Study Module Attributes	93
8.2.2.3	Patient Study Module Attributes	94
8.2.2.4	General Series Module Attributes	94
8.2.2.5	Frame of Reference Module Attributes	95
8.2.2.6	General Equipment Module Attributes	95
8.2.2.7	General Image Module Attributes	95
8.2.2.8	Image Pixel Module Attributes	96
8.2.2.9	Image Plane Module Attributes	96
8.2.2.10	Contrast/Bolus Module Attributes	97
8.2.2.11	CT Image Module Attributes	97
8.2.2.11.1	Image Type Values	99
8.2.2.12	Overlay Plane Module Attributes	100
8.2.2.13	VOI LUT Module Attributes	100
8.2.2.14	SOP Common Module Attributes	101
8.2.3	Raw Data Storage SOP Class	101
8.2.3.1	General Series Module Attributes	101
8.2.3.2	Acquisition Context Module Attributes	101
8.2.3.3	Raw Data Module Attributes	102
8.2.3.4	Scan Range Data Module Attributes	102
8.2.3.5	SOP Common Module Attributes	102
8.2.4	Secondary Capture Storage SOP Class	102
8.2.4.1	General Series Module Attributes	103
8.2.4.2	General Image Module Attributes	103
8.2.4.3	Image Pixel Module Attributes	103
8.2.4.4	SC Equipment Module Attributes	104
8.2.4.5	SC Image Module Attributes	104

8.2.4.6	Overlay Plane Module Attributes	104
8.2.4.7	SOP Common Module Attributes	105
8.2.5	X-Ray Radiation Dose Report Storage SOP Class	105
8.2.5.1	SR Document Series Module Attributes	105
8.2.5.2	Enhanced General Equipment Module Attributes	105
8.2.5.3	SR Document General Module Attributes	106
8.2.5.4	SR Document Content Module Attributes	106
8.2.5.5	SOP Common Module Attributes	106
8.2.6	Examination Report Storage SOP Class	107
8.2.6.1	SR Document Content Module Attributes	107
8.2.6.2	SOP Common Module Attributes	107
8.2.7	Usage of Attributes from received IODs	108
8.2.8	Attribute mapping	108
8.2.9	Coerced / Modified fields	108
<b>8.3</b>	<b>CODED TERMINOLOGY AND TEMPLATES</b>	<b>108</b>
8.3.1	Context Groups	108
8.3.2	Template Specifications	108
8.3.2.1	CT Radiation Dose SR	108
8.3.2.2	ExaminationSR	111
8.3.3	Private Code definitions	113
<b>8.4</b>	<b>GRAYSCALE IMAGE CONSISTENCY</b>	<b>113</b>
<b>8.5</b>	<b>STANDARD EXTENDED / SPECIALIZED / PRIVATE SOP CLASSES</b>	<b>113</b>
<b>8.6</b>	<b>DICOM Print SCU – detailed status displays</b>	<b>113</b>
8.6.1	Common Status Information	114
8.6.2	Additional DICOM Execution Status Information	117

## List of Tables

Table 1-1 Network Services	1
Table 1-2 Media Services	4
Table 4-1: Association Policies	23
Table 4-2: Asynchronous Nature as an Association Initiator	23
Table 4-3: DICOM Implementation Class and Version	23
Table 4-4: Association initiation policies	24
Table 4-5: Proposed Presentation Contexts for Storage	25
Table 4-6: DICOM Command Response Status Handling Behavior	26
Table 4-7: DICOM Command Communication Failure Behavior	26
Table 4-8: Packed SOP Classes	27
Table 4-9: Proposed Presentation Contexts for Storage Commitment	28
Table 4-10: DICOM Command Response Status Handling Behavior	29
Table 4-11: DICOM Command Communication Failure Behavior	30
Table 4-12: Proposed Presentation Contexts for Storage Commitment	30
Table 4-13: DICOM Command Response Status Handling Behavior	30
Table 4-14: Proposed Presentation Contexts for Query	31
Table 4-15: Extended Negotiation as SCU	31
Table 4-16: DICOM Command Response Status Handling Behavior	32
Table 4-17: DICOM Command Communication Failure Behavior	32
Table 4-18: Attributes supported for instance Query - SCU	32
Table 4-19: Proposed Presentation Contexts for Retrieve and Activity "MOVE SCU"	34
Table 4-20: DICOM Command Response Status Handling Behavior	34
Table 4-21: DICOM Command Communication Failure Behavior	34
Table 4-22: Proposed Presentation Contexts for Worklist	35
Table 4-23: Broad Query search keys	35
Table 4-24: Modality Worklist C-Find Return keys	36
Table 4-25: DICOM Command Response Status Handling Behavior	39
Table 4-26: DICOM Command Communication Failure Behavior	39
Table 4-27: Proposed Presentation Contexts for MPPS	40
Table 4-28: MPPS N-CREATE/N-SET Response Status Handling Behavior	40
Table 4-29: Proposed Presentation Contexts for Print	41
Table 4-30: DICOM Command Communication Failure Behavior	41
Table 4-31: Attributes of N-Create-Request of Basic Film Session	42
Table 4-32: N-CREATE-RSP Status Handling Behavior	42
Table 4-33: Attributes for N-CREATE-RQ of Basic Film Box	43
Table 4-34: N-CREATE-RSP Response Status Handling Behavior for Basic Film Box SOP Class	44
Table 4-35: N-ACTION Response Status Handling Behavior for Basic Film Box SOP Class	44
Table 4-36: Attributes for N-SET-RQ of Basic Grayscale Image Box	45
Table 4-37: DICOM Command Response Status Handling Behavior for Basic Grayscale Image Box SOP Class	46
Table 4-38: Attributes for N-SET-RQ of Basic Color Image Box	47
Table 4-39: DICOM Command Response Status Handling Behavior for Basic Color Image Box SOP Class	47
Table 4-40: Attributes for N-CREATE-RQ of Presentation LUT SOP Class	48
Table 4-41: DICOM Command Response Status Handling Behavior for Presentation LUT SOP Class	48
Table 4-42: Used Printer N-EVENT-REPORT-RQ attributes	49
Table 4-43: Used Printer N-GET-RSP attributes	49
Table 4-44: Used Print Job N-EVENT-REPORT attributes	49
Table 4-45: Storage C-STORE Response Status	51
Table 4-46: Acceptable Presentation Contexts for Storage Commitment and Activity "Receive Commitment Request"	52
Table 4-47: Storage Commitment N-EVENT-REPORT Response Status	53
Table 4-48: Acceptable Presentation Contexts Activity "Receive Instance Retrieve Request"	53
Table 4-49: Extended Negotiation as an SCP	54



Table 4-50: Attributes supported for instance Query SCP	54
Table 4-51: Query C-FIND / C-CANCEL Response Status	59
Table 4-52: Acceptable Presentation Contexts for Retrieve and Activity "MOVE SCP"	60
Table 4-53: C-MOVE-RSP Service Parameters	60
Table 4-54: Retrieve C-MOVE Response Status	61
Table 4-55: Acceptable Presentation Contexts Activity "Create Workitem"	61
Table 4-56: UPS Push N-CREATE Response Status Handling Behavior	61
Table 4-57: Acceptable Presentation Contexts Activity "Cancel Workitem"	62
Table 4-58: UPS Push N-ACTION Response Status Handling Behavior	62
Table 4-59: Parameter List	65
Table 5-1: Implementation Class/Version Name - Media Interchange	68
Table 5-2: Media - Application Profiles and Real-World Activities	68
Table 5-3: SOP Classes and Transfer Syntaxes for STD-GEN-DVD-J2K and STD-GEN-USB-J2K	69
Table 5-4: SOP Classes and Transfer Syntaxes for STD-GEN-CD and STD-GEN-DVD Profile	75
Table 5-5: Application Level Confidentiality Profile attributes (standard tags)	77
Table 6: Application Level Confidentiality Profile Attributes (private tags)	81
Table 6-1: Single-Byte Character Sets without Code Extension	83
Table 6-2: Single-Byte Characters Sets with Code Extension	84
Table 6-3: Multi-Byte Character Sets without Code Extension	85
Table 6-4: Multi-Byte Character Sets with Code Extension	85
Table 8-1 SOP CLASSES for Storage	88
Table 8-2: Supported Non-Storage SOP Classes	90
Table 8-3: List of created SOP Classes	91
Table 8-4: IOD of created CT Image Storage SOP Class Instances	92
Table 8-5: Patient Module	93
Table 8-6: General Study Module	93
Table 8-7: Patient Study Module	94
Table 8-8: General Series Module	94
Table 8-9: Frame of Reference Module	95
Table 8-10: General Equipment Module	95
Table 8-11: General Image Module	95
Table 8-12: Image Pixel Module	96
Table 8-13: Image Plane Module	96
Table 8-14: Contrast Bolus Module	97
Table 8-15: CT Image Module	97
Table 8-16: Overlay Plane Module	100
Table 8-17: VOI LUT Module	100
Table 8-18: SOP Common Module	101
Table 8-19: IOD of created Raw Data Storage SOP Class Instances	101
Table 8-20: General Series Module	101
Table 8-21: Acquisition Context Module	101
Table 8-22: Raw Data Module	102
Table 8-23: Scan Range Data Module	102
Table 8-24: SOP Common Module	102
Table 8-25: IOD of created Secondary Capture Storage SOP Class Instances	102
Table 8-26: General Series Module	103
Table 8-27: General Image Module	103
Table 8-28: Image Pixel Module	103
Table 8-29: SC Equipment Module	104
Table 8-30: SC Image Module	104
Table 8-31: Overlay Plane Module	104
Table 8-32: SOP Common Module	105
Table 8-33: IOD of created X-Ray Radiation Dose Report Storage SOP Class Instances	105
Table 8-34: SR Document Series Module	105
Table 8-35: Enhanced General Equipment Module	105
Table 8-36: SR Document General Module	106
Table 8-37: SR Document Content Module	106
Table 8-38: SOP Common Module	106
Table 8-39: IOD of created Examination Report Storage SOP Class Instances	107
Table 8-40: SR Document Content Module	107

Table 8-41: SOP Common Module	107
Table 8-42: CT Radiation Dose	108
Table 8-43: CT Accumulated Dose Data	109
Table 8-44: CT Irradiation Event Data	109
Table 8-45: CT Dose Check Details	110
Table 8-46: Device Participant	110
Table 8-47: Examination Report	111
Table 8-48: Private Code definitions	113

## List of Figures

Figure 3.7-1: Overview of <i>Somaris 10</i> DICOM capabilities.....	15
Figure 4.1-1: Application Data Flow Diagram.....	17
<b>Figure 2: Sequence Diagram for Real World Activities - System Configuration .....</b>	<b>20</b>
<b>Figure 3: Sequence Diagram for Real World Activities -Acquisition workflow .....</b>	<b>21</b>
<b>Figure 4: Sequence Diagram for Real World Activities - Printing .....</b>	<b>22</b>
Figure 5.1-1: Media Interchange Application Data Flow Diagram .....	66
Figure 5.1-2: Sequence diagram – Media creation .....	67



## 3 INTRODUCTION

### 3.1 GENERAL

The Conformance Statement describes the DICOM interface for **Somar 10** the Siemens Healthineers CT acquisition workplace in terms of part PS 3.2 of [1].

### 3.2 AUDIENCE

This document is intended for hospital staff, health system integrators, software designers or implementers. It is assumed that the reader has a working understanding of DICOM.

### 3.3 REMARKS

DICOM, by itself, does not guarantee interoperability. However, the Conformance Statement facilitates a first-level validation for interoperability between different applications supporting the same DICOM functionality as SCU and SCP, respectively.

This Conformance Statement is not intended to replace validation with other DICOM equipment to ensure proper exchange of information intended.

The scope of this Conformance Statement is to facilitate communication with Siemens Healthineers and other vendors' medical equipment. The Conformance Statement should be read and understood in conjunction with the DICOM 3.0 Standard [1]. However, by itself it is not guaranteed to ensure the desired interoperability and a successful interconnectivity.

The user should be aware of the following important issues:

- The comparison of different conformance statements is the first step towards assessing interconnectivity.
- Test procedures should be defined and tests should be performed by the user to validate the connectivity desired. DICOM itself and the conformance parts do not specify this.
- The standard will evolve to meet the users' future requirements. Siemens Healthineers is actively involved in developing the standard further and therefore reserves the right to make changes to its products or to discontinue its delivery.

Siemens Healthineers reserves the right to modify the design and specifications contained herein without prior notice. Please contact your local Siemens representative for the most recent product information.

### 3.4 TERMS AND DEFINITIONS

Terms used in this document shall be interpreted as defined in the DICOM Standard.

### 3.5 ABBREVIATIONS

ACR	American College of Radiology
AE	Application Entity
AET	Application Entity Title
ASCII	American Standard Code for Information Interchange
DB	Database
DCS	DICOM Conformance Statement
DICOM	Digital Imaging and Communications in Medicine
DSA	Digital Subtraction Angiography
FSC	File Set Creator
FSR	File Set Reader
FSU	File Set Updater

GSDF	Grayscale Standard Display Function
IIDC	Image-Intensifier Distortion Correction
IOD	Information Object Definition
ISO	International Standard Organization
MWL	Modality Worklist
MPPS	Modality Performed Procedure Step
NEMA	National Electrical Manufacturers Association
O	Optional Key Attribute
PDU	Protocol Data Unit
R	Required Key Attribute
RIS	Radiology Information System
SC	Storage Commitment
SCU	Service Class User
SCP	Service Class Provider
SOP	Service-Object Pair
SCS	Specific Character Set
SR	Structured Report
U	Unique Key Attribute
UID	Unique Identifier
UTF-8	Unicode Transformation Format-8
UPS	Unified Worklist and Procedure Step
VNC	Virtual Non-Contrast
VR	Value Representation

### 3.6 REFERENCES

- [1] Digital Imaging and Communications in Medicine (DICOM PS3.1-3.20 2016a), National Electrical Manufacturers Association (NEMA), <http://medical.nema.org/>
- [2] IHE Radiology Technical Framework, Vol. I – IV, [http://www.ihe.net/Technical\\_Frameworks](http://www.ihe.net/Technical_Frameworks)
- [3] DICOM Conformance Statement *syngo.via* VB40A

### 3.7 SCOPE AND FIELD OF APPLICATION

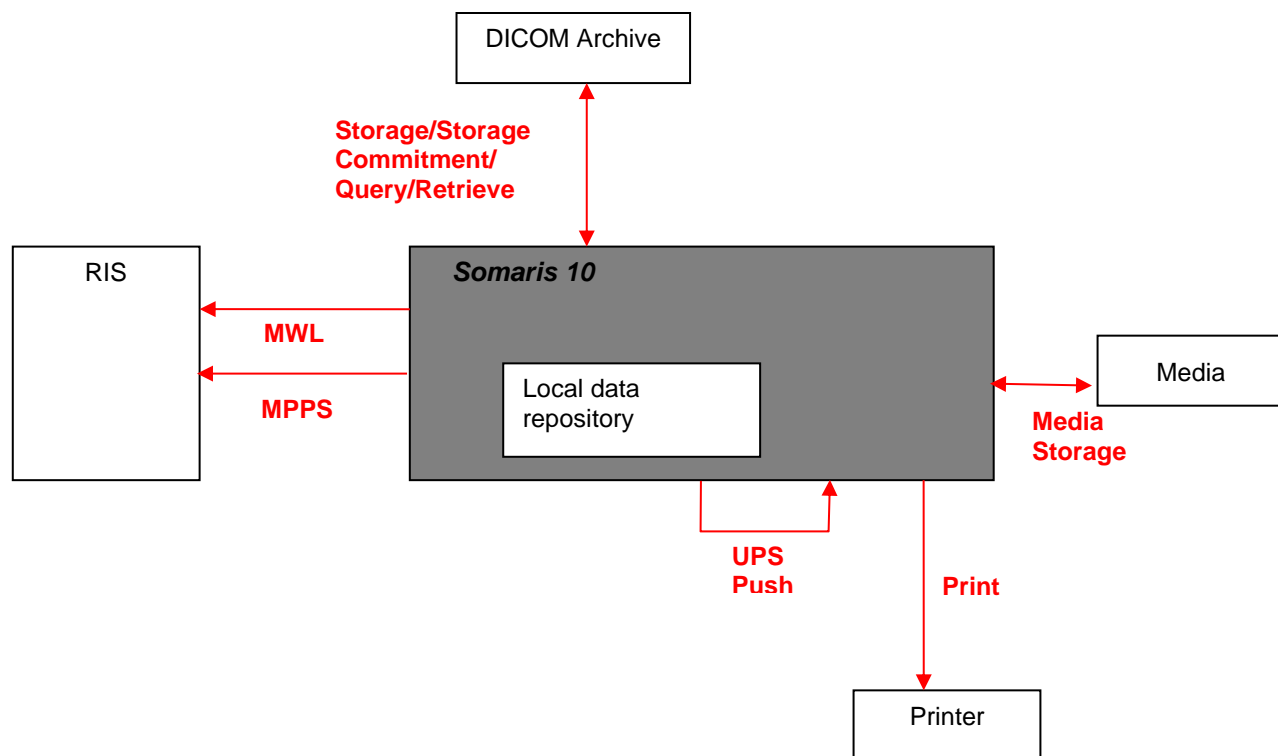

**Figure 3.7-1: Overview of Somaris 10 DICOM capabilities**

## 4 NETWORKING

### 4.1 IMPLEMENTATION MODEL

**Somar 10** supports storing DICOM images to remote nodes like workstations or Archiving Systems. Using the Storage Commitment Service, it can request safe keeping of previously stored instances from an Archiving system. Additionally, the Somar 10 can query remote nodes, retrieve and store selected instances from that node. Using the Modality Worklist service, the Somar 10 can query a HIS/RIS for scheduled procedures. Performed procedure status and other procedure data can be returned to the HIS/RIS using the Modality Performed Procedure Step (MPPS) Service. Furthermore, printing of color and grayscale images is supported.

#### 4.1.1 Application Data Flow

The following figures provide a functional overview of the **Somar 10** Application Entities (AE). Relationships are shown between user-invoked activities (in the circles at the left of the AEs) and the associated real-world activities provided by DICOM service providers (in the circles at the right of the AEs)

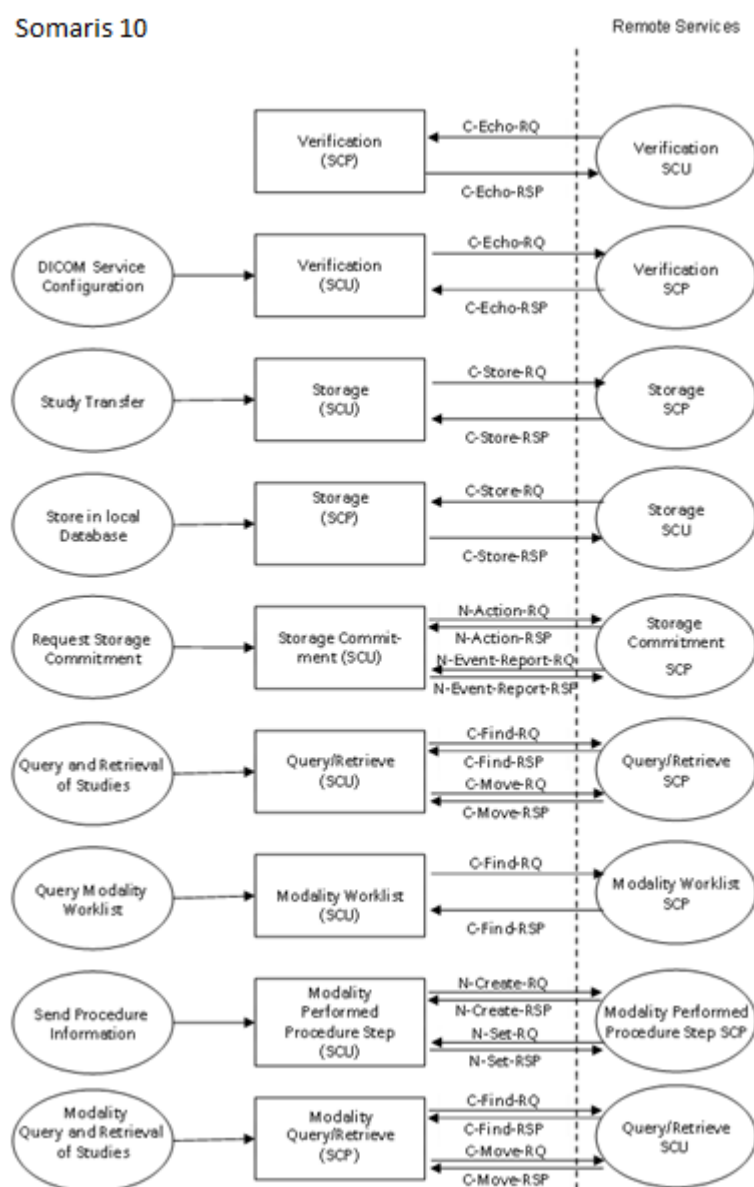

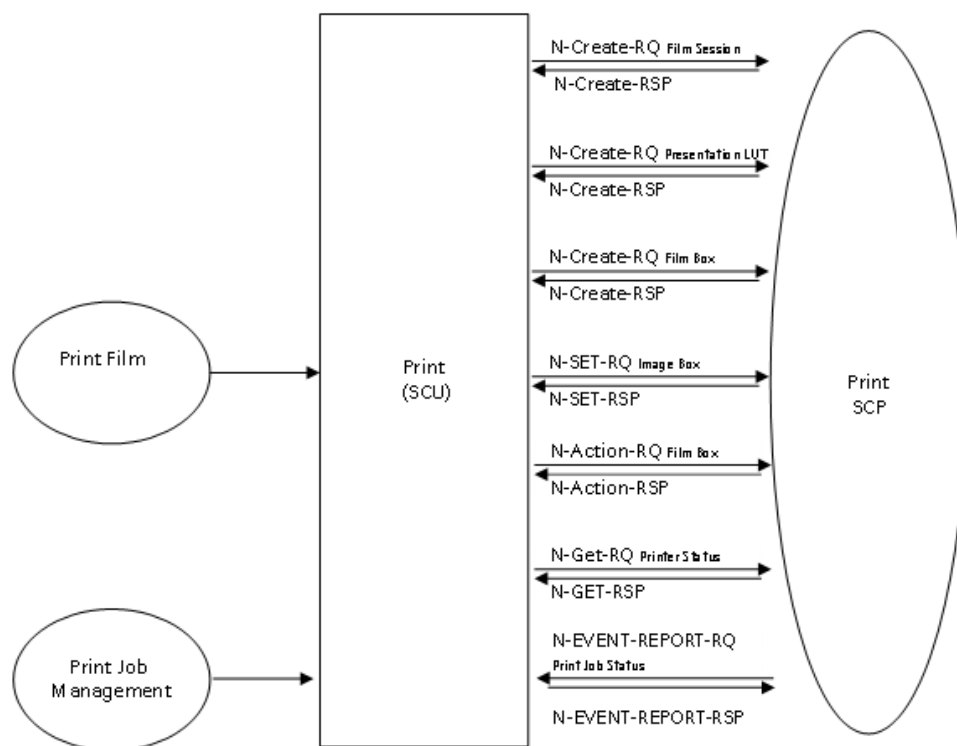

**Figure 4.1-1: Application Data Flow Diagram**

## 4.1.2 Functional Definition of Application Entities

The SCP components of the Application Entities of **Somar 10** operate as background server processes. They exist as soon as the system is powered up and wait for association requests. Upon accepting an association with a negotiated Presentation Context they start to receive and process the requests described in the following sections.

The SCU components of the Application Entity are invoked upon requests from the user interface or indirect by trigger from internal processes.

### 4.1.2.1 Functional Definition of Verification AE

**Somar 10** supports the Verification service as a SCP and SCU. As a SCU, Verification can be activated from the Administrator Portal during system configuration by sending a C-ECHO-Request.

As a SCP of the Verification Service the **Somar 10** processes and responds to incoming verification requests using the C-ECHO-Response.

### 4.1.2.2 Functional Definition of Storage AE

The **Somar 10** Storage SCU is invoked either directly by the user, by an auto-archive trigger or internally by the Query / Retrieve Application Entity that is responsible for processing retrieve requests. The job consists of data describing the composite objects selected for storage and the destination Application Entity Title. An association is negotiated with the destination Application Entity and the image data is transferred using the C-STORE-Request. The transfer status is reported to the initiator of the Storage request.

The Storage SCP component of **Somarís 10** starts to receive the Composite Objects and import them into the database after accepting an association with a negotiated Presentation Context. The system responses to the Storage Request immediately after reception of the Data.

#### **4.1.2.3 Functional Definition of the Storage Commitment AE**

If configured, **Somarís 10** can serve as a SCU for the DICOM Storage Commitment service. Upon successful completion of a storage job, the system uses the N-ACTION-Request to request storage commitment from a remote DICOM storage commitment SCP. This can either be the same as the storage destination or a different system depending on the system configuration. Storage Commitment Requests are sent after a configurable delay after storing the objects. **Somarís 10** can receive the N-EVENT-REPORT-Request on the same or a different association.

#### **4.1.2.4 Functional Definition of Query / Retrieve AE**

**Somarís 10** supports DICOM Query / Retrieve as a SCU: The user can initiate a query to a remote node using the C-FIND-Request. After matching the specified keys, the remote Query / Retrieve SCP uses the C-FIND-Response to return the results of its search, which will be displayed to the user. Depending on user action **Somarís 10** Query / Retrieve DICOM SCU sends a C-MOVE-Request to initiate a C-STORE sub-operation on the SCP to start an image transfer from remote Storage SCU (running on Query / Retrieve SCP) to the system's Storage SCP.

**Somarís 10** supports the following query models:

- Study Root Query Model.
- Patient Root Query Model
- Patient/Study Only Query Model

Furthermore, the SCU services may issue relational queries, if supported by the remote Query / Retrieve SCP node and required by the querying Application.

**Somarís 10** DICOM Query / Retrieve SCP accepts C-FIND Request, queries the local database based on the provided matching keys and returns the matches using the C-FIND-Response. Depending on further request from the remote Query / Retrieve SCU, **Somarís 10** responds to C-MOVE-Requests by initiating a C-STORE sub-operation to send image objects to the Storage SCP of the querying system.

#### **4.1.2.5 Functional Definition of Modality Worklist AE**

The **Somarís 10** Modality Worklist SCU issues DICOM Modality Worklist requests using C-FIND-Requests. The results in the C-FIND-Response are stored in internal database. The provided Patient and Procedure information is used for patient registration prior to starting an exam.

#### **4.1.2.6 Functional Definition of Modality Performed Procedure Step SCU AE**

The **Somarís 10** MPPS SCU uses the N-CREATE-Request to inform an Information System that a procedure step is IN PROGRESS.

The **Somarís 10** MPPS SCU uses the N-SET-Request to inform the Information System about the finalization of the Procedure Step, using either a status of COMPLETED or DISCONTINUED.

#### **4.1.2.7 Functional Definition of Print AE**

The Print SCU of the **Somaris 10** is invoked by the user interface to setup film-sheet layout and whenever an image is ready to be printed on film. The Print SCU will hold and maintain all data needed to compile a complete film-sheet from the data (images, layout, configuration) received. Whenever a film-sheet is ready to print the related data is used to supply the Information to the SOP Classes of the Print Management Service Class. A queue is maintained, in order to intermediately store several film-sheets in case of resource problems on printer. The SCU will only supply and require the mandatory SOP Classes of the Print Management Service Class.

### 4.1.3 Sequencing of Real-World Activities

This section describes the sequencing of Real-World Activities performed by the **Somar 10** Entities using a UML sequence diagram. Real-World Activities are depicted as vertical bars and arrows show the events exchanged between them.

#### 4.1.3.1 System Configuration

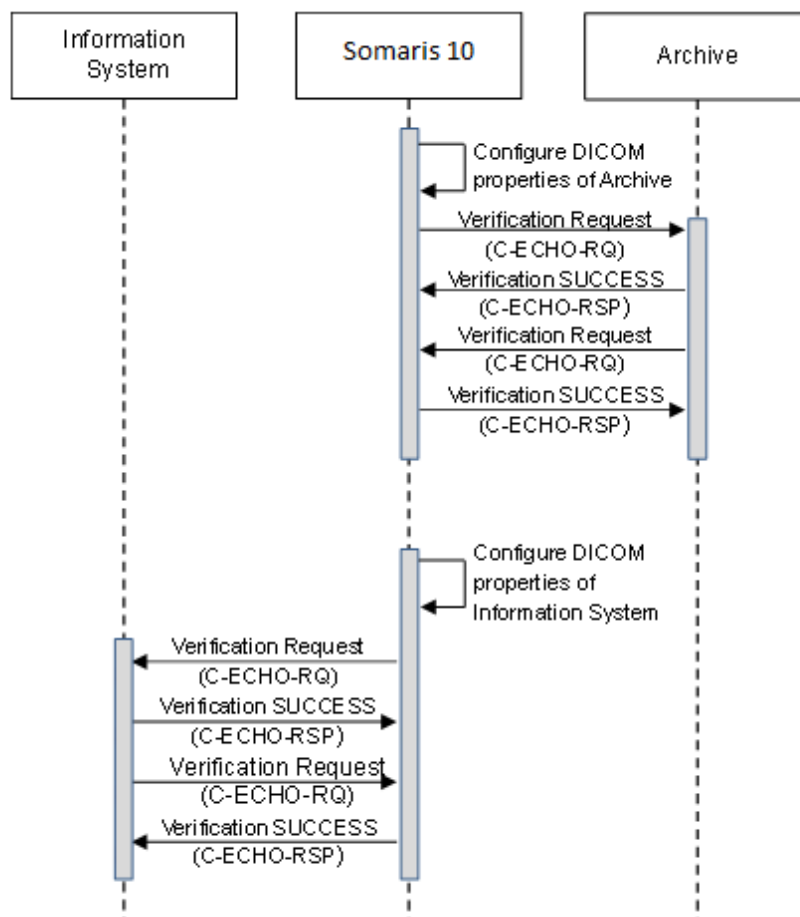

**Figure 2: Sequence Diagram for Real World Activities - System Configuration**



### 4.1.3.2 Acquisition Workflow

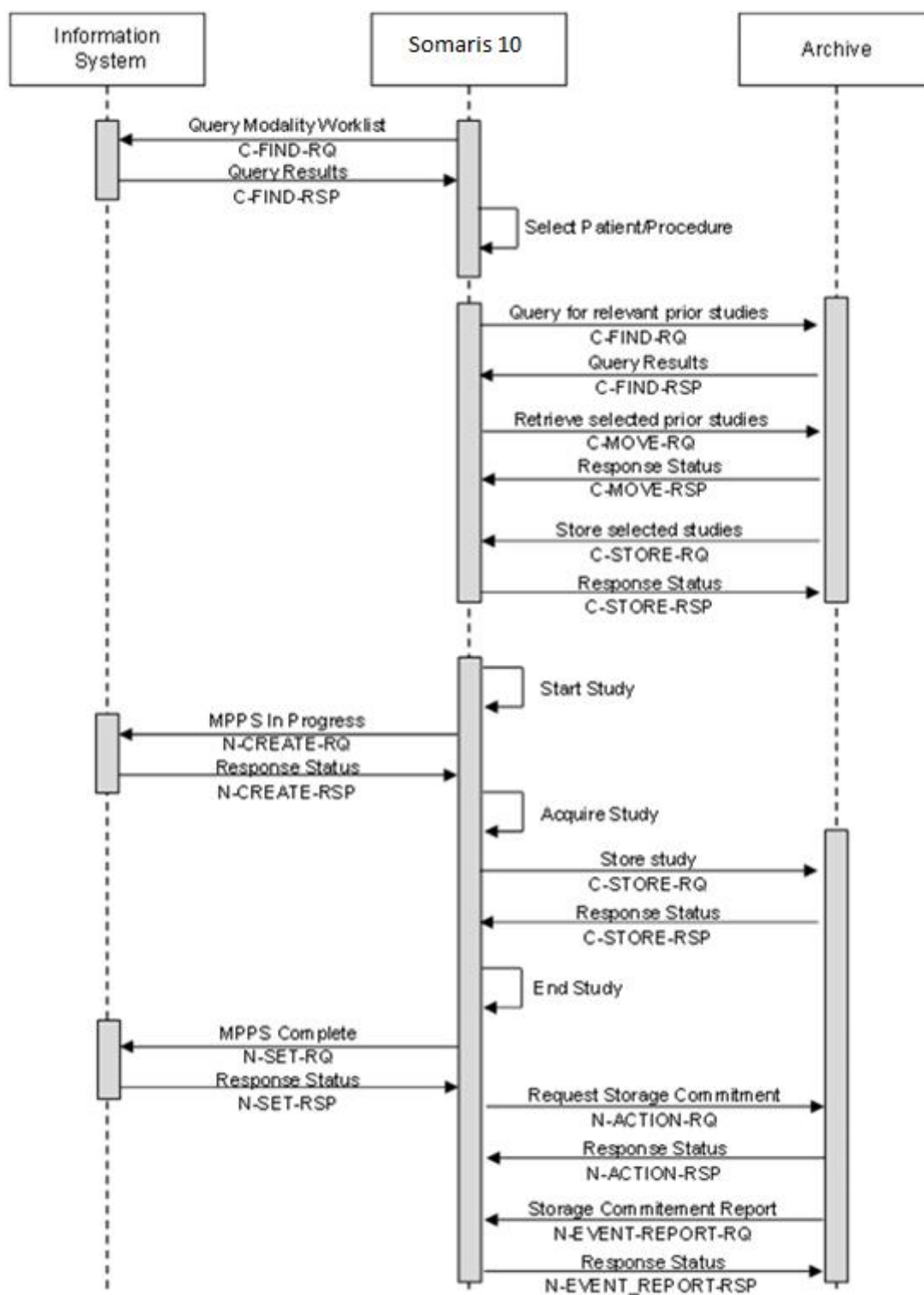
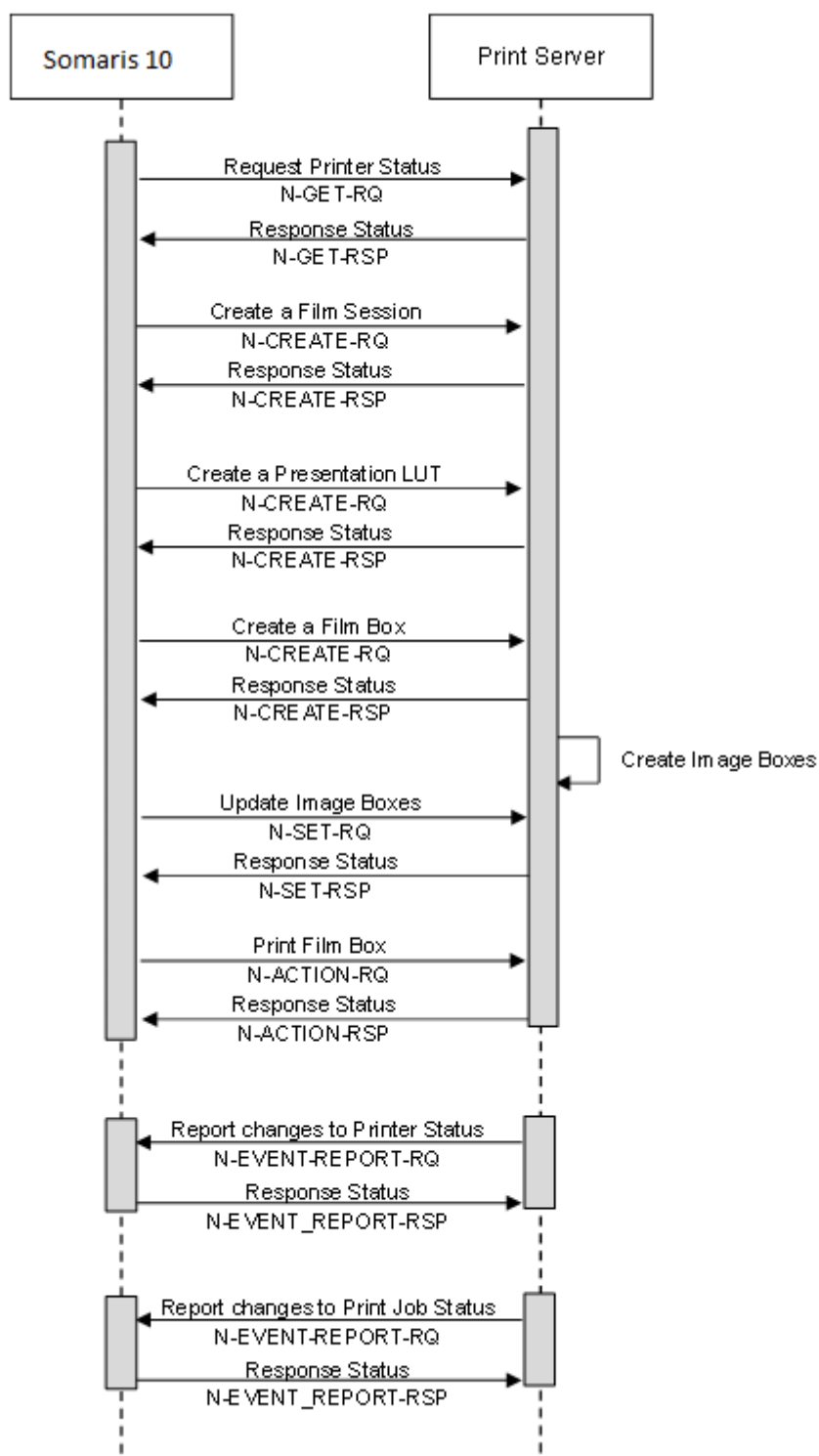

Figure 3: Sequence Diagram for Real World Activities - Acquisition workflow

### 4.1.3.3 Printing Workflow



**Figure 4: Sequence Diagram for Real World Activities – Printing**

## 4.2 AE SPECIFICATIONS

This section outlines the specifications for each of the Application Entities that are part of **Somar 10**.

### 4.2.1 Somar 10 AE

#### 4.2.1.1 SOP Classes supported

This AE provides Standard Conformance to the SOP Classes listed in Table 8-1 SOP CLASSES and Table 8-2: Supported Non-Storage SOP Classes.

#### 4.2.1.2 Association Establishment Policies

**Table 4-1: Association Policies**

<b>Application Context Name</b>	1.2.840.10008.3.1.1.1
<b>PDU size</b>	32 kB <sup>1</sup>
<b>Maximum number of simultaneous associations as an association acceptor</b>	12 <sup>1</sup>
<b>Maximum number of simultaneous associations as an association initiator</b>	unlimited

The **Somar 10** AE contains a limitation of 512 kB for the maximum PDU size. By default, the maximum PDU size is set to 32 kB.

The maximum number of simultaneous receiving associations (SCP) is configurable at run time, based on the system resources available. By default, the maximum number of associations is set to 12.

There is no inherent limit to the number of outgoing associations (SCU), other than the limits imposed by the computer operating system. Nevertheless, transfer jobs to one distinct remote system (Send, Retrieve) will be run sequentially one after the other.

##### 4.2.1.2.1 Asynchronous Nature

**Somar 10** supports asynchronous communication (multiple outstanding transactions over a single association). On the SCU side the proposed Window size is infinite. On the SCP side, any non-infinite maximum size will be accepted.

**Table 4-2: Asynchronous Nature as an Association Initiator**

<b>Maximum number of outstanding asynchronous transactions</b>	Infinite
--	----------

##### 4.2.1.2.2 Implementation Identifying Information

**Table 4-3: DICOM Implementation Class and Version**

<b>Implementation Class UID</b>	1.3.12.2.1107.5.1.7
<b>Implementation Version Name</b>	SIEMENS_S10VA30A

<sup>1</sup> Default, the value is configurable

### 4.2.1.3 Association Initiation Policy

**Somar 10** initiates associations while processing the service operations and internal messages as shown below:

**Table 4-4: Association initiation policies**

Operation or Real-World Activity	Association for
Verification	C-ECHO
Send / Receive Instance	C-STORE
Storage Commitment	N-ACTION N-EVENT-REPORT
Querying a remote node	C-FIND
Retrieval of Instances	C-MOVE
Querying for Modality Worklist	C-FIND
Send Modality Performed Procedure Step	N-CREATE N-SET
Print Instance	N-GET N-SET N-CREATE N-ACTION N-DELETE N-EVENT-REPORT
UPS-Push	N-CREATE

#### 4.2.1.3.1 Activity "Send To"

##### 4.2.1.3.1.1 Description and Sequencing of Activities

Storage of DICOM object is either triggered internally in **Somar 10** (either "Send to" from the UI or triggered by auto-archiving events) or by a C-MOVE request initiated by an external DICOM AE to **Somar 10**.

If an association to a remote AE could successfully be established, each image will be transferred one after another via the same open association.

Automatic retry mechanism:

it is configurable, how many retry attempts are performed before the job goes to failed.

Retries are performed if:

- the network connection has been lost from SCU perspective. In this case retry is performed as soon as the network connection is available again
- the partner is not reachable for other reasons (e.g. partner node has broken down) that appear to be transient. The number of retries and the interval between the retries are configurable (the default of retries is 2 and the interval is 30 seconds)

In case the transfer fails for a permanent reason (rejection permanent reported by SCP, all Presentation Contexts refused, ...) the transfer will not be retried.

#### 4.2.1.3.1.2 Proposed Presentation Contexts

For all supported Transfer objects (see SOP Classes in Table 8-1) the following Transfer Syntaxes are supported:

**Table 4-5: Proposed Presentation Contexts for Storage**

UID value	Transfer Syntax
1.2.840.10008.1.2	Implicit Value Representation Little Endian
1.2.840.10008.1.2.1	Explicit Value Representation Little Endian
1.2.840.10008.1.2.2	Explicit Value Representation Big Endian
1.2.840.10008.1.2.4.50	JPEG Baseline (Process 1)
1.2.840.10008.1.2.4.51	JPEG Extended (Process 2 & 4)
1.2.840.10008.1.2.4.70	JPEG Lossless, Non-Hierarchical, First-Order Prediction (Process 14)
1.2.840.10008.1.2.4.90	JPEG 2000 Image Compression (Lossless Only)
1.2.840.10008.1.2.4.91	JPEG 2000 Image Compression
1.2.840.10008.1.2.5	RLE Lossless

Depending on the Configuration, the Storage SCU Service will choose a compressed or uncompressed Transfer Syntax among those accepted by the SCP. The Transfer Syntax chosen is the preferred one among the compressed and uncompressed ones. The preference order is the order of occurrence in the configuration. It is possible to configure for a specific node, which Transfer Syntax shall be used, and which one shall be excluded. The configuration can even be extended, based on the combination of SOP Classes and supported Transfer Syntax. The configuration can be performed in the Service UI.

An instance will be JPEG lossless compressed only if it fulfills the following criteria:

- is an image and not already compressed
- Photometric Interpretation (0028,0004) is MONOCHROME or RGB or YBR\_FULL or YBR\_FULL\_422
- Bits Allocated (0028,0100) equal to 16 or 8 bits
- Bits Stored (0028,0101) is >8
- High Bit (0028,0102) equal to Bits Stored (0028,0101) - 1
- Pixel Representation (0028,0103) equal to 0 bit

An instance will be JPEG lossy compressed only if it fulfills the following criteria:

- is an image and not already compressed
- photometric interpretation (0028,0004) is MONOCHROME or RGB
- Bits Allocated (0028,0100) equal to 16 or 8 bits
- Bits Stored (0028,0101) equal to 12 or 8 bits
- High Bit (0028,0102) equal to Bits Stored (0028,0101) - 1
- Pixel Representation (0028,0103) equal to 0 bit

An instance will be JPEG 2000 lossless compressed only if it fulfills the following criteria:

- is an image and not already compressed
- Photometric interpretation (0028,0004) not MONOCHROME or RGB or YBR\_FULL or YBR\_FULL\_422
- Bits Allocated (0028,0100) 16 or 8 bits

An instance will be JPEG 2000 lossy compressed only if it fulfills the following criteria:

- is an image and not already compressed
- Photometric interpretation (0028,0004) is MONOCHROME or RGB
- Bits Stored (0028,0101) equal to 12 or 8 bits

There is no extended negotiation as SCU.

#### 4.2.1.3.1.3 SOP specific Conformance for SOP classes

**Somar 10** will not add or change private attributes by default, even in case objects are compressed or image header is updated according to IHE [2] Patient Information Reconciliation.

The behavior of **Somar 10** when encountering status codes in a C-STORE response is summarized in Table 4-6:

**Table 4-6: DICOM Command Response Status Handling Behavior**

Service Status	Further Meaning	Error Code	Behavior
Error	Duplicate SOP Instance UID: some of the instances sent to the SCP were already available there.	0111	Job is continued till the end and marked as Completed(!). A warning mentions that some images were already available on the remote node. These will not be overwritten.
Error	Out-Of-Resources: The remote node has run out of resources (storage resources for example)	A7XX	Job is continued till the end. An according message is shown to the user.
Error	Any other DIMSE Error Status	XXXX	Job is continued till the end. An according message is shown to the user. Error is logged in the system log.
Error	Sending partially or completely failed	Any none null Code	Failure reported to user (percentage of transferred instances is shown)
Success	Image is successfully stored on file system.	0000	Success reported to user

**Table 4-7: DICOM Command Communication Failure Behavior**

Exception	Behavior
Timeout	Failure reported to user (Timeout configurable; default 30s)
Association Aborted	Failure reported to user

#### 4.2.1.3.1.4 Encapsulation of SOP classes generated

Some PACS systems do not support specific SOP classes, like for example:

- Encapsulated PDF (1.2.840.10008.5.1.4.1.1.104.1)
- Real World Value Mapping (1.2.840.10008.5.1.4.1.1.67)
- Spatial Registration (1.2.840.10008.5.1.4.1.1.66.1)
- Segmentation (1.2.840.10008.5.1.4.1.1.66.4)

In order to enable archiving of instances of such SOP classes, **Somar 10** packs them into a Basic Text Structured Report (SR) instance to enforce a SOP Class UID (0008,0016)

'1.2.840.10008.5.1.4.1.1.88.11', supported by most PACS systems. In case that a PACS system does not even support structured reports, the instance will be packed into a Secondary Capture (SC) image with the SOP Class UID (0008,0016) '1.2.840.10008.5.1.4.1.1.7' if clinical administrator chooses this option.

A well defined list (see Table 4-8) of **Somar 10** internally generated objects will be packed.

The bulk data (Content Sequence (0040,A730), Modality Image Header Type (0029,0008), Modality Image Header Version (0029,0009), Modality Image Header Info (0029,0010), Pixel Data (7FE0,0010) and Series Description (0008,103E)) of such generated instances contain a coding indicating that this is a Siemens private object created for archival purposes only.

**Table 4-8: Packed SOP Classes**

SOP Class Name	SOP Class UID
Basic Text Structured Report	1.2.840.10008.5.1.4.1.1.88.11
Comprehensive Structured Report	1.2.840.10008.5.1.4.1.1.88.33
Encapsulated PDF Storage	1.2.840.10008.5.1.4.1.1.104.1
Enhanced Structured Report	1.2.840.10008.5.1.4.1.1.88.22
MR Spectroscopy Storage	1.2.840.10008.5.1.4.1.1.4.2
Raw Data Storage	1.2.840.10008.5.1.4.1.1.66
Real World Value Mapping Storage	1.2.840.10008.5.1.4.1.1.67
Segmentation Storage	1.2.840.10008.5.1.4.1.1.66.4
Spatial Registration Storage	1.2.840.10008.5.1.4.1.1.66.1
Surface Segmentation Storage	1.2.840.10008.5.1.4.1.1.66.5

#### 4.2.1.3.1.5 Storage of DICOM private, CSA Non-Image

When objects of SOP Class 1.3.12.2.1107.5.9.1 (DICOM private, CSA Non-Image) are received by **Somar 10** new instances of SOP Class 1.2.840.10008.5.1.4.1.1.66.1 (Spatial Registration) are created which include the information of the original objects. For each affected CSA Non-Image a new series is created for its own Spatial Registration object.

#### 4.2.1.3.1.6 Correction and Rearrangement

When a Study is moved to:

- Procedure, the Study Instance UID is overwritten with the Study Instance UID and Accession Number of the Procedure.
- Patient, the system generates a new Study Instance UID.

The system will not update references to the changed Study Instance UIDs, therefore it is possible that there will be broken links between Studies after such move operations.

In case of Patient Merge and Correction no UIDs are changed, therefore it is advised to delete any corrected or rearranged objects from the PACS before attempting to archive them again, to ensure that the PACS system can store them successfully.

When the Patient Position (0018,5100) attribute is corrected, the following attributes are recalculated by the system:

- 1) Image Position (0020,0032)

- 2) Image Orientation (0020,0037)
- 3) Patient Orientation (0020,0020)
- 4) Data Collection Center (Patient) (0018,9313) (CT only)
- 5) Reconstruction Target Center (Patient) (0018,9318) (CT only)

Also, the value of the Slice Location (0020,1041) attribute is emptied and a new Frame of Reference UID (0020,0052) is generated for the corrected series.

When the Patient Birth Date or the Study Date is corrected, the system recalculates the Patient Age. A new item containing attributes that were removed or replaced by other values is added to the Original Attribute Sequence (0400,0561).

#### 4.2.1.3.2 Activity “Send Initial Storage Commitment”

##### 4.2.1.3.2.1 Description and Sequencing of Activities

After sending Images to a configured Archive, **Somar 10** will initiate a Storage Commitment request, if configured **Somar 10** initiates a new association in order to send the N-ACTION-RQ to the SCP. The Storage Commitment Request will be sent after the storage, delayed by a configurable amount of time in order to make sure that the remote node had enough time to index correctly the instances received (default delay is 10 minutes).

**Somar 10** will accept the N-EVENT-REPORT-RQ in the same association when sent immediately after the N-ACTION-RSP but will not wait for it (association will be closed after 3 seconds).

The system may issue one N-ACTION-RQ for a complete set (bundle) of instances or issue one N-ACTION-RQ per instance. This behavior is configurable; the default value is “bundled”.

##### 4.2.1.3.2.2 Proposed Presentation Contexts

**Table 4-9: Proposed Presentation Contexts for Storage Commitment**

Presentation Context Table					
Abstract Syntax		Transfer Syntax		Role	Ext. Neg.
Name	UID	Name List	UID List		
Storage Commitment Push Model	1.2.840.10008.1.20.1	Implicit VR Little Endian	1.2.840.10008.1.2	SCU	None
		Explicit VR Little Endian	1.2.840.10008.1.2.1		
		Explicit VR Big Endian	1.2.840.10008.1.2.2		



#### 4.2.1.3.2.3 SOP specific Conformance for SOP classes

The behavior of **Somar 10** when encountering status codes in an N-ACTION response is summarized in Table 4-10:

**Table 4-10: DICOM Command Response Status Handling Behavior**

Service Status	Further Meaning	Error Code	Behavior
Error	Any failure that occurs	Any none null Code	Failure reported to user; corresponding object(s) will be marked as "Archived failed"
Success	All Instances are available on the remote node	0000	Success reported to user; in case failures exist, the corresponding instances will be marked as "Archived failed"

**Table 4-11: DICOM Command Communication Failure Behavior**

Exception	Behavior
Timeout	Failure reported to user (Timeout configurable; default 30s); the request will be retried
Association Aborted	Failure reported to user; the request will be retried

#### 4.2.1.3.3 Activity “Send Reply to Commitment Requests on separate associations”

##### 4.2.1.3.3.1 Description and Sequencing of Activities

In case the **Somar 10** has received a Storage Commitment request (N-ACTION-RQ) from an external node, **Somar 10** initiates a new association in order to send the N-EVENT-REPORT-RQ to the SCU (Storage Commitment initiator).

##### 4.2.1.3.3.2 Proposed Presentation Contexts

**Table 4-12: Proposed Presentation Contexts for Storage Commitment**

Presentation Context Table					
Abstract Syntax		Transfer Syntax		Role	Ext. Neg.
Name	UID	Name List	UID List		
Storage Commitment Push Model	1.2.840.10008.1.20.1	Implicit VR Little Endian	1.2.840.10008.1.2	SCP	None
		Explicit VR Little Endian	1.2.840.10008.1.2.1		
		Explicit VR Big Endian	1.2.840.10008.1.2.2		

##### 4.2.1.3.3.3 SOP specific Conformance for SOP classes

The behavior of **Somar 10** when encountering status codes in an N-EVENT-REPORT response is summarized in Table 4-13:

**Table 4-13: DICOM Command Response Status Handling Behavior**

Service Status	Further Meaning	Error Code	Behavior
Error	Storage Commitment Reply ignored.	Any none null Code	Storage Commitment will be repeated.
Success	Storage Commitment Reply noticed.	0000	Success reported to user.

**Somar 10** does not support the optional Storage Media File-Set ID and UID attributes in the N-ACTION.

#### 4.2.1.3.4 Activity “Querying a Remote Node” for Instances

##### 4.2.1.3.4.1 Description and Sequencing of Activities

The associated Real-World activity is a C-FIND request initiated by the user. The user specifies some attributes and will send a C-FIND request (according to the query model) and will then return the results to the initiating application.

##### 4.2.1.3.4.2 Proposed Presentation Contexts

**Somar 10** will propose Presentation Contexts as shown in the following table:

**Table 4-14: Proposed Presentation Contexts for Query**

Presentation Context Table					
Abstract Syntax		Transfer Syntax		Role	Ext. Neg.
Name	UID	Name List	UID List		
Patient Root Query / Retrieve Information Model – FIND	1.2.840.10008.5.1.4.1.2.1.1	Implicit VR Little Endian	1.2.840.10008.1.2	SCU	Yes
		Explicit VR Little Endian	1.2.840.10008.1.2.1		
		Explicit VR Big Endian	1.2.840.10008.1.2.2		
Study Root Query / Retrieve Information Model – FIND	1.2.840.10008.5.1.4.1.2.2.1	Implicit VR Little Endian	1.2.840.10008.1.2	SCU	Yes
		Explicit VR Little Endian	1.2.840.10008.1.2.1		
		Explicit VR Big Endian	1.2.840.10008.1.2.2		
Patient/Study Only Query / Retrieve Information Model – FIND	1.2.840.10008.5.1.4.1.2.3.1	Implicit VR Little Endian	1.2.840.10008.1.2	SCU	No
		Explicit VR Little Endian	1.2.840.10008.1.2.1		
		Explicit VR Big Endian	1.2.840.10008.1.2.2		

**Table 4-15: Extended Negotiation as SCU**

Name	UID	Extended Negotiation
Patient Root Query / Retrieve Information Model – FIND	1.2.840.10008.5.1.4.1.2.1.1	Relational Query will be negotiated if necessary as defined in DICOM PS3.4.
Study Root Query / Retrieve Information Model – FIND	1.2.840.10008.5.1.4.1.2.2.1	Relational Query will be negotiated if necessary as defined in DICOM PS3.4.

#### 4.2.1.3.4.3 SOP Specific Conformance Statement to Query SOP classes

**Somar 10** checks for the following status codes in the Query SCP's C-FIND-RSP:

**Table 4-16: DICOM Command Response Status Handling Behavior**

Service Status	Further Meaning	Error Code	Behavior
Failure	e.g. Out of Resources; Cancellation; Identifier does not match SOP Class; Unable to process	Any none null Code	Failure reported to user
Pending	All optional keys are supported the same manner as Required Keys.	FF00	Pending state is indicated to user
	Matching Operation continues; some of the optional keys were not supported the same way as the required keys	FF01	Pending state is indicated to user
Success	Query has been performed successfully.	0000	Success reported to user

**Table 4-17: DICOM Command Communication Failure Behavior**

Exception	Behavior
Timeout	Failure reported to user (Timeout configurable; default 30s)
Association Aborted	Failure reported to user

**Somar 10** supports the following query levels:

- Patient
- Study
- Series

Matching Keys on Instance Level is not supported by **Somar 10** as SCU.

The following table lists the various attributes at Patient, Study and Series levels, which can be used for **hierarchical** queries as well as return values for display. The display capabilities are highly configurable and "yes" indicates that it is possible to configure display of the data:

A "yes" in the **UI** column will indicate that the attribute may be visualized when browsing the Query results with the Browser. The Browser display is additionally influenced by the related Browser configuration.

**Table 4-18: Attributes supported for instance Query - SCU**

Attribute Name	Tag	Type	User input	UI
<b>Patient Level<sup>1</sup></b>				
Patient's Name	(0010,0010)	O	enter value	yes
Patient ID	(0010,0020)	O	enter value	yes
Patient's Birth Date	(0010,0030)	O	enter value	yes
Patient's Birth Time	(0010,0032)	O	enter value	yes
Patient's Sex	(0010,0040)	O	enter value	yes

Attribute Name	Tag	Type	User input	UI
<b>Study Level<sup>3</sup></b>				
Patient's Name	(0010,0010)	O	enter value	yes
Patient ID	(0010,0020)	O	enter value	yes
Patient's Birth Date	(0010,0030)	O	enter value	yes
Patient's Birth Time	(0010,0032)	O	enter value	yes
Patient's Sex	(0010,0040)	O	enter value	yes
Accession Number	(0008,0050)	O	enter value	yes
Study ID	(0020,0010)	O	enter value	yes
Study Instance UID	(0020,000D)	U	enter value	yes
Study Date	(0008,0020)	O	enter value	yes
Study Time	(0008,0030)	O	enter value	yes
Referring Physician' s Name	(0008,0090)	O	enter value	yes
Study Description	(0008,1030)	O	enter value	yes
Number of Study related Instances	(0020,1208)	O	-	yes
Modalities in Study	(0008,0061)	O	enter value	yes
Number of Study Related Series	(0020,1206)	O	-	yes
<b>Series Level</b>				
Modality	(0008,0060)	O	enter value	yes
Series Date	(0008,0021)	O	enter value	yes
Series Time	(0008,0031)	O	enter value	yes
Number of Series related Instances	(0020,1209)	O	-	yes
Series Number	(0020,0011)	O	enter value	yes
Series Description	(0008,103E)	O	enter value	yes
Request Attributes Sequence \ Requested Procedure ID	(0040,0275) \ (0040,1001)	O	enter value	yes
Request Attributes Sequence \ Scheduled Procedure Step ID	(0040,0275) \ (0040,0009)	O	enter value	yes
Performed Procedure Step Start Date	(0040,0244)	O	enter value	yes
Performed Procedure Step Start Time	(0040,0245)	O	enter value	yes
Series Instance UID	(0020,000E)	U	-	yes

1 - Patient Root Information Model only

2 - Always a "\*" is appended to the user-supplied string

3 - Study Root Information Model only

#### 4.2.1.3.5 Activity "Move SCU"

##### 4.2.1.3.5.1 Description and Sequencing of Activities

The C-MOVE-RQs are used to retrieve the referenced images.

#### 4.2.1.3.5.2 Accepted Presentation Contexts

**Table 4-19: Proposed Presentation Contexts for Retrieve and Activity “MOVE SCU”**

Presentation Context Table					
Abstract Syntax		Transfer Syntax		Role	Ext. Neg.
Name	UID	Name List	UID List		
Patient Root Query / Retrieve Model – MOVE	1.2.840.10008.5.1.4.1.2.2.1	Implicit VR Little Endian	1.2.840.10008.1.2	SCU	No
		Explicit VR Little Endian	1.2.840.10008.1.2.1		
		Explicit VR Big Endian	1.2.840.10008.1.2.2		
Study Root Query / Retrieve Model – MOVE	1.2.840.10008.5.1.4.1.2.2.2	Implicit VR Little Endian	1.2.840.10008.1.2	SCU	No
		Explicit VR Little Endian	1.2.840.10008.1.2.1		
		Explicit VR Big Endian	1.2.840.10008.1.2.2		
Patient/Study Root Query / Retrieve Model – MOVE	1.2.840.10008.5.1.4.1.2.2.3	Implicit VR Little Endian	1.2.840.10008.1.2	SCU	No
		Explicit VR Little Endian	1.2.840.10008.1.2.1		
		Explicit VR Big Endian	1.2.840.10008.1.2.2		

#### 4.2.1.3.5.3 SOP Specific Conformance Statement for Move SCU Classes

At association establishment time the C-MOVE presentation context shall be negotiated. When the C-MOVE-RQ is processed, the Move Destination attribute (receiver of images) is ignored. However, the Move Destination AE must conform to the DICOM conventions (value representation AE).

The behavior of **Somar 10** when encountering status codes in a C-MOVE response is summarized in Table 4-20:

**Table 4-20: DICOM Command Response Status Handling Behavior**

Service Status	Further Meaning	Error Code	Behavior
Error	e.g. Out of Resources; Cancellation; Identifier does not match SOP Class; Unable to process; Move destination unknown	Any none null Code	Failure reported to user
Pending	Move Operation continues	FF00	Operation continues in background
Success	Move has been performed successfully.	0000	Success reported to user

**Table 4-21: DICOM Command Communication Failure Behavior**

Exception	Behavior
Timeout	Failure reported to user (Timeout configurable; default 30s)
Association Aborted	Failure reported to user

#### 4.2.1.3.6 Activity “Querying a Remote Node” for Modality Worklist

##### 4.2.1.3.6.1 Description and Sequencing of Activities

A network application will perform worklist queries with the C-FIND request at regular intervals. In addition, it can be triggered by immediate request. The received worklist items will be compared with the contents of the local workflow management database. New items will be inserted into workflow

management database. The results are used to prepare subsequent workflow tasks, when receiving instances.

#### 4.2.1.3.6.2 Proposed Presentation Contexts

**Table 4-22: Proposed Presentation Contexts for Worklist**

Presentation Context Table					
Abstract Syntax		Transfer Syntax		Role	Ext. Neg.
Name	UID	Name List	UID List		
Modality Worklist-FIND	1.2.840.10008.5.1.4.3.1	Implicit VR Little Endian	1.2.840.10008.1.2	SCU	No
		Explicit VR Little Endian	1.2.840.10008.1.2.1		
		Explicit VR Big Endian	1.2.840.10008.1.2.2		

#### 4.2.1.3.6.3 SOP Specific Conformance for SOP Classes

- Search Key Attributes of the Worklist C-FIND

**Somar 10** DICOM worklist SCU supports “broad worklist queries” with all required search keys. The following tables describe the “broad query” search keys that the SCU supports. The list is configurable in ‘DICOM Modality Worklist Query’.

**Table 4-23: Broad Query search keys**

Attribute Name	Tag	Matching Key Type	Query Value
Scheduled Procedure Step			
Scheduled Procedure Step Sequence	(0040,0100)	R	
>Modality	(0008,0060)	R	“*” or <configured Modality>
>Scheduled Station AE Title	(0040,0001)	R	<own AET> or “*” <sup>1</sup>
>Scheduled Procedure Step Start Date	(0040,0002)	R	Range from UI <sup>2</sup>
>Scheduled Procedure Step Description	(0040,0007)	O	
>Scheduled Station Name	(0040,0010)	O	
>Scheduled Procedure Step Location	(0040,0011)	O	
>Scheduled Procedure Step Status	(0040,0020)	O	
>Scheduled Performing Physician's Name	(0040,0006)	O	
>Scheduled Protocol Code Sequence	(0040,0008)	O	

<sup>1</sup> This depends on user configuration (Administration Portal->Technical Configuration->DICOM Nodes->Local DICOM Node->Worklist) if the “own AET” is provided or not.

<sup>2</sup> A time window can be configured by defining how many days to look into the past and into the future (Administration Portal-> Technical Configuration->DICOM Nodes->Local DICOM Node->Worklist)

Attribute Name	Tag	Matching Key Type	Query Value
>>Code Value	(0008,0100)	O	
Requested Procedure Description	(0032,1060)	O	
Requested Procedure Priority	(0040,1003)	O	
Patient Transport Arrangements	(0040,1004)	O	
Requested Procedure Comments	(0040,1400)	O	
Requested Procedure Code Sequence	(0032,1064)	O	
>Code Value	(0008,0100)	O	
Requesting Physician	(0032,1032)	O	
Referring Physicians Name	(0008,0090)	O	
Current Patient Location	(0038,0300)	O	
Pregnancy Status	(0010, 21C0)	O	
Medical Alerts	(0010,2000)	O	
Allergies	(0010,2110)	O	

- Return Key Attributes of the Modality Worklist C-FIND

**Somar 10** DICOM Modality Worklist SCU supports worklist queries with return key attributes of all types. The following tables describe the return keys that the SCU supports.

An “x” in the **UI** column will indicate that the attribute may be visualized when browsing the Worklist results with the Browser. The Browser display is additionally influenced by the related Browser configuration.

**Table 4-24: Modality Worklist C-Find Return keys**

Attribute Name	Tag	Return Key Type	UI	Notes
<b>SOP Common</b>				
Specific Character Set	(0008,0005)	1C	-	
<b>Scheduled Procedure Step</b>				
Scheduled Procedure Step Sequence	(0040,0100)	1		
>Modality	(0008,0060)	1	x	
>Scheduled Station AE Title	(0040,0001)	1		“Scheduled Station AE Title” is taken as default for “Performed Station AE Title”
>Scheduled Procedure Step Start Date	(0040,0002)	1	-	
>Scheduled Procedure Step Start Time	(0040,0003)	1	-	
>Scheduled Procedure Step End Date	(0040,0004)	3	-	
>Scheduled Procedure Step End Time	(0040,0005)	3	-	
>Scheduled Performing Physician’s Name	(0040,0006)	1	x	“Scheduled Performing Physician’s Name” is taken as default for “Performing Physician’s Name”



Attribute Name	Tag	Return Key Type	UI	Notes
>Scheduled Procedure Step Description	(0040,0007)	1C	x	"Scheduled Procedure Step Description" is taken as default for "Performed Procedure Step Description"
>Scheduled Protocol Code Sequence **	(0040,0008)	1C	-	Uses universal sequence match "Scheduled Protocol Code Sequence" is taken as default for "Performed Protocol Code Sequence"
>>Code Value	(0008,0100)	1C	-	
>>Coding Scheme Designator	(0008,0102)	1C	-	
>>Coding Scheme Version	(0008,0103)	3	-	
>>Code Meaning	(0008,0104)	3	-	
>Scheduled Procedure Step ID	(0040,0009)	1	x	"Scheduled Procedure Step ID" is taken as default for "Performed Procedure Step ID"
>Scheduled Station Name	(0040,0010)	2	x	
>Scheduled Procedure Step Location	(0040,0011)	2	-	"Scheduled Procedure Step Location" is taken as default for "Performed Location"
>Scheduled Procedure Step Status	(0040,0020)	3	-	
>Comments on the Scheduled Procedure Step	(0040,0400)	3	-	
<b>Requested Procedure</b>				
Study Date	(0008,0020)	3	x	
Study Time	(0008,0030)	3	x	
Referenced Study Sequence **	(0008,1110)	2	-	Uses universal sequence match
>Referenced SOP Class UID	(0008,1150)	1C	-	
>Referenced SOP Instance UID	(0008,1155)	1C	-	
Study Instance UID	(0020,000D)	1	-	
Requested Procedure Description	(0032,1060)	1C	x	
Requested Procedure Code Sequence **	(0032,1064)	1C	-	Uses universal sequence match "Requested Procedure Code Sequence" is taken as default for "Procedure Code Sequence"
>Code Value	(0008,0100)	1C	-	
>Coding Scheme Designator	(0008,0102)	1C	-	
>Coding Scheme Version	(0008,0103)	3	-	
>Code Meaning	(0008,0104)	3	-	
Requested Procedure ID	(0040,1001)	1	x	"Requested Procedure ID" is taken as default for "Study ID"
Reason for the Requested Procedure	(0040,1002)	3	-	
Requested Procedure Priority	(0040,1003)	2	x	
Patient Transport Arrangements	(0040,1004)	2	-	
Confidentiality Code	(0040,1008)	3	-	

Attribute Name	Tag	Return Key Type	UI	Notes
Reporting Priority	(0040,1009)	3	x	
Names of intended Recipients of Results	(0040,1010)	3	-	
Requested Procedure Comments	(0040,1400)	3	-	
<b>Imaging Service Request</b>				
Accession Number	(0008,0050)	2	x	
Referring Physician's Name	(0008,0090)	2	x	
Requesting Physician	(0032,1032)	2	x	
Requesting Service	(0032,1033)	3	-	
Issuing Date of Imaging Service Request	(0040,2004)	3	-	
Issuing Time of Imaging Service Request	(0040,2005)	3	-	
Placer Order Number / Imaging Service Request *	(0040,2016)	3	-	Old tag (0040,2006) is retired and not used.
Filler Order Number / Imaging Service Request *	(0040,2017)	3	-	Old tag (0040,2007) is retired and not used.
Order entered by ...	(0040,2008)	3	-	
Order Enterer's location	(0040,2009)	3	-	
Order Callback Phone Number	(0040,2010)	3	-	
Imaging Service Request Comments	(0040,2400)	3	-	
<b>Visit Identification</b>				
Admission ID	(0038,0010)	2	x	
Issuer of Admission ID	(0038,0011)	3	-	
<b>Visit Status</b>				
Current Patient Location	(0038,0300)	2	x	
<b>Visit Admission</b>				
Admitting Diagnosis Description	(0008,1080)	3	x	
Admitting Date	(0038,0020)	3	-	
<b>Patient Identification</b>				
Patient's Name	(0010,0010)	1	x	
Patient ID	(0010,0020)	1	x	
Issuer of Patient ID	(0010,0021)	3	x	
Other Patient IDs	(0010,1000)	3	x	
Other Patient Names	(0010,1001)	3	x	
Patient's Birth Name	(0010,1005)	3	-	
<b>Patient Demographic</b>				
Patient's Birth Date	(0010,0030)	2	x	
Patient's Birth Time	(0010,0032)	3	x	
Patient's Sex	(0010,0040)	2	x	
Patient's Insurance Plan Code Sequence **	(0010,0050)	3	-	Uses universal sequence match
>Code Value	(0008,0100)	1C	-	
>Coding Scheme Designator	(0008,0102)	1C	-	
>Coding Scheme Version	(0008,0103)	3	-	
>Code Meaning	(0008,0104)	3	-	
Patient's Age	(0010,1010)	3	-	
Patient's Size	(0010,1020)	3	x	
Patient's Weight	(0010,1030)	2	x	
Patient's Address	(0010,1040)	3	x	
Military Rank	(0010,1080)	3	x	
Branch of Service	(0010,1081)	3	-	
Ethnic Group	(0010,2160)	3	x	
Patient Comments	(0010,4000)	3	x	
<b>Patient Medical</b>				
Medical Alerts	(0010,2000)	2	x	

Attribute Name	Tag	Return Key Type	UI	Notes
Allergies	(0010,2110)	2	x	
Pregnancy Status	(0010,21C0)	2	x	
Smoking Status	(0010,21A0)	3	x	
Last Menstrual Date	(0010,21D0)	3	x	
Additional Patient History	(0010,21B0)	3	x	
Special Needs	(0038,0050)	2	x	

The behavior of **Somar 10** when encountering status codes in a C-FIND response is summarized in Table 4-25:

**Table 4-25: DICOM Command Response Status Handling Behavior**

Service Status	Further Meaning	Error Code	Behavior
Error	e.g. Out of Resources; Cancellation; Identifier does not match SOP Class; Unable to process	Any none null Code	Failure reported to user
Pending	All optional keys are supported the same manner as Required Keys.	FF00	Pending state is indicated to user
	Matching Operation continues; some of the optional keys were not supported the same way as the required keys	FF01	Pending state is indicated to user
Success	Query has been performed successfully.	0000	Success reported to user

**Table 4-26: DICOM Command Communication Failure Behavior**

exception	Behavior
Timeout	Failure reported to user (Timeout configurable; default 30s)
Association Aborted	Failure reported to user

#### 4.2.1.3.7 Activity “Send MPPS”

##### 4.2.1.3.7.1 Description and Sequencing of Activities

When a patient examination is started or continued, an MPPS N-CREATE message will be sent to the configured MPPS SCP containing patient, study and examination information, setting the status to IN PROGRESS.

If the examination is aborted without image creation, an MPPS N-SET message will be sent, reporting the status DISCONTINUED.

In all other cases after the finished examination an MPPS N-SET message will be sent, reporting the status COMPLETED.

#### 4.2.1.3.7.2 Proposed Presentation Contexts

**Table 4-27: Proposed Presentation Contexts for MPPS**

Presentation Context Table					
Abstract Syntax		Transfer Syntax		Role	Ext. Neg.
Name	UID	Name List	UID List		
Modality Performed Procedure Step	1.2.840.10008.3.1.2.3.3	Implicit VR Little Endian	1.2.840.10008.1.2	SCU	None
		Explicit VR Little Endian	1.2.840.10008.1.2.1		
		Explicit VR Big Endian	1.2.840.10008.1.2.2		

#### 4.2.1.3.7.3 SOP Specific Conformance Statement for MPPS SOP classes

The behavior of **Somar 10** when encountering status codes in an N-CREATE-RSP/N-SET\_RSP response is summarized in following table:

**Table 4-28: MPPS N-CREATE/N-SET Response Status Handling Behavior**

Service Status	Further Meaning	Error Code	Behavior
Error	MPPS creation request could not be processed.	Any none null Code	MPPS is not created/updated.
Success	MPPS creation request processed successfully.	0000	MPPS is created/updated.

#### 4.2.1.3.8 Activity “Printing to a Remote Node”

##### 4.2.1.3.8.1 Description and Sequencing of Activities

Whenever a film-sheet is prepared by the user, it is forwarded to the Printer Job queue. As soon as the associated Printer device is available the job is activated, and association is set up.

The film sheet is internally processed, converted to a Standard/1,1 page and then the page image is sent. Status is controlled by awaiting any N-EVENT-REPORT message all through the transfer until the last image or film-sheet is sent.

If the response from the remote application contains a status other than Success or Warning the printing is stopped and the job status is set to Aborted.

#### 4.2.1.3.8.2 Proposed Presentation Contexts

**Table 4-29: Proposed Presentation Contexts for Print**

Presentation Context Table					
Abstract Syntax		Transfer Syntax		Role	Ext. Neg.
Name	UID	Name List	UID List		
Basic Grayscale Print Management Meta SOP Class	1.2.840.10008.5.1.1.9	Implicit VR Little Endian	1.2.840.10008.1.2	SCU	None
Basic Color Print Management Meta SOP Class	1.2.840.10008.5.1.1.18	Implicit VR Little Endian	1.2.840.10008.1.2	SCU	None
Print Job SOP Class	1.2.840.10008.5.1.1.14	Implicit VR Little Endian	1.2.840.10008.1.2	SCU	None
Presentation LUT SOP Class	1.2.840.10008.5.1.1.23	Implicit VR Little Endian	1.2.840.10008.1.2	SCU	None

#### 4.2.1.3.8.3 SOP Specific Conformance Statement for Print SOP classes

The **Somar 10** Print SCU conforms to the DICOM Basic Grayscale Print Management Meta SOP Class and the Basic Color Print Management Meta SOP Class.

The application uses a configuration platform to define the properties of the connected Print SCP, e.g.:

- supported film sizes of the connected Print SCP
- supported film formats of the Print SCP

The printing is only suspended in the case of a failure return status of the SCP.

The command communication failure behavior for the following subchapters is identical. So it has been put as only one table to this position:

**Table 4-30: DICOM Command Communication Failure Behavior**

exception	Behavior
Timeout	Failure reported to user (Timeout configurable; default 30s)
Association Aborted	Failure reported to user

#### 4.2.1.3.8.3.1 Basic Film Session SOP Class

The Basic Film Session information object definition describes all the user-defined parameters, which are common for all the films of a film session. The Basic Film Session refers to one or more Basic Film Boxes that are printed on one hardcopy printer.

The **Somar 10** Print Management SCU supports the following DIMSE Service elements for the Basic Film Session SOP Class as SCU:

- N-CREATE
- N-DELETE

The Basic Film Session SOP Class N-CREATE-RQ (SCU) uses the attributes listed in the table below:

**Table 4-31: Attributes of N-Create-Request of Basic Film Session**

Attribute Name	Tag	Usage SCU	Supported Values
Number of Copies	(2000,0010)	U	1
Medium Type	(2000,0030)	U	BLUE FILM
			CLEAR FILM
			PAPER
			MAMMO BLUE FILM
			MAMMO CLEAR FILM

The Number of Copies sent to the DICOM Printer is always 1, a number higher than 1 is not supported in this version.

The Affected SOP Instance UID received with N-CREATE-RSP message will be kept internally and used for later requests (e.g. N-DELETE-RQ) on the Basic Film Session.

The N-DELETE-RQ on the Basic Film Session SOP Class is used to remove the complete Basic Film Session SOP Instance hierarchy.

The Basic Film Session SOP class interprets the status codes (from N-CREATE-RSP messages) listed in the table below:

**Table 4-32: N-CREATE-RSP Status Handling Behavior**

Service Status	Further Meaning	Error Codes	Behavior
Warning	Memory Allocation not supported	B600	Print job continues, warning is logged
Success	Film session successfully created	0000	Print job continues

#### 4.2.1.3.8.3.2 Basic Film Box SOP Class

The Basic Film Box information object definition describes all the user-defined parameter of one film of the film session. The Basic Film Box information description defines the presentation parameters, which are common for all images on a given sheet of film.

The Basic Film Box refers to one or more Image Boxes.

Supported Service Elements as SCU are:

- N-CREATE
- N-ACTION
- N-DELETE

The Basic Film Box SOP Class N-CREATE-RQ message uses the attributes listed below. The actual values for each attribute depend on DICOM printer configuration within the **Somaris 10** DICOM Print Management SCU:

**Table 4-33: Attributes for N-CREATE-RQ of Basic Film Box**

Attribute Name	Tag	Usage SCU	Supported Values
Image Display Format	(2010,0010)	M	STANDARD\I,R
Referenced Film Session Sequence	(2010,0500)	M	
> Referenced SOP Class UID	(0008,1150)	M	1.2.840.10008.5.1.1.1
> Referenced SOP Instance UID	(0008,1155)	M	
Film Orientation	(2010,0040)	M	PORTRAIT, LANDSCAPE
Film Size ID	(2010,0050)	M	8INX10IN, 10INX12IN, 10INX14IN, 11INX14IN,, 14INX14IN, 14INX17IN, 24CMX24CM, 24CMX30CM
Magnification Type	(2010,0060)	M	BILINEAR, CUBIC, NONE, REPLICATE
Border Density	(2010,0100)	U	BLACK, WHITE
Max Density	(2010,0130)	U	0 < Value
Min Density	(2010,0120)	U	0 < Value < 50
<b>Required if Presentation LUT is present</b>			
Reflective Ambient Light	(2010,0160)	U	0 < Value
Illumination	(2010,015E)	U	0 < Value
Referenced Presentation LUT Sequence	(2050,0500)	U	

For Page Mode printing, the Image Display Format used is Standard\1,1.

The N-CREATE-RSP message from the Print SCP includes the Referenced Image Box Sequence with SOP Class/Instance UID pairs which will be kept internally to be further used for the subsequent Basic Image Box SOP Class N-SET-RQ messages.

When all Image Boxes (including parameters) for the film-sheet have been set, the **Somar 10** print manager will issue a N-ACTION-RQ message with the SOP Instance UID of the Basic Film Box and the Action Type ID of 1.

The affected SOP Instance UID received with N-CREATE-RSP message will be kept internally and used for later requests (e.g. N-DELETE-RQ) on the Basic Film Box.

The Basic Film Box SOP class interprets the status codes listed in the table below:

**Table 4-34: N-CREATE-RSP Response Status Handling Behavior for Basic Film Box SOP Class**

Service Status	Meaning	Error Codes	Behavior
Failure	There is an existing Film Box that has not been printed and N-ACTION at the Film Session level is not supported. A new Film Box will not be created when a previous Film Box has not been printed	C616	Print job is marked as failed and the reason is logged
Warning	Requested Min Density or Max Density outside of printer's operating range. The printer will use its respective minimum or maximum density value instead	B605	Print job continues and warning is logged
Success	Film Box successfully created	0000	Print job continues

**Table 4-35: N-ACTION Response Status Handling Behavior for Basic Film Box SOP Class**

Service Status	Meaning	Error Codes	Behavior
Failure	Unable to create print job, print queue is full	C602	Print job is marked as failed and the reason is logged
	Image size is larger than images box size	C603	Print job is marked as failed and the reason is logged
	Combined Print Image size is larger than the Image Box size	C613	Print job is marked as failed and the reason is logged
Warning	Film box does not contain image box (empty page)	B603	Print job continues and warning is logged
	Image size is larger than image box size, the image has been demagnified	B604	Print job continues and warning is logged
	Image size is larger than the Image Box size. The Image has been cropped to fit.	B609	Print job continues and warning is logged
	Image size or Combined Print Image size is larger than the Image Box size. Image or Combined Print Image has been decimated to fit.	B60A	Print job continues and warning is logged
Success	Film accepted for printing	0000	Print job continues



#### 4.2.1.3.8.3.3 Basic Grayscale Image Box SOP Class

The Basic Grayscale Image Box information object definition is the presentation of an image and image related data in the image area of a film. The Basic Image Box information describes the presentation parameters and image pixel data, which apply to a single image of a sheet of film. The Grayscale Image Box SOP Class uses only the N-SET-RQ with the attributes listed in the table below:

**Table 4-36: Attributes for N-SET-RQ of Basic Grayscale Image Box**

Attribute Name	Tag	Usage SCU	Supported Values
Image Position	(2020,0010)	M	1
Basic Grayscale Image Sequence	(2020,0110)	M	
> Samples per Pixel	(0028,0002)	M	1
> Photometric Interpretation	(0028,0004)	M	MONOCHROME2
> Rows	(0028,0010)	M	
> Columns	(0028,0011)	M	
> Pixel Aspect Ratio	(0028,0034)	M	
> Bits Allocated	(0028,0100)	M	8,16
> Bits Stored	(0028,0101)	M	8,12
> High Bit	(0028,0102)	M	7,11
> Pixel Representation	(0028,0103)	M	0
> Pixel Data	(7FE0,0010)	M	

The Grayscale Image Box SOP class interprets the status codes as listed below:

**Table 4-37: DICOM Command Response Status Handling Behavior for Basic Grayscale Image Box SOP Class**

Service Status	Further Meaning	Error Codes	Behavior
Failure	Image contains more pixel than printer can print in Image Box	C603	Print job is marked as failed and the reason is logged
	Insufficient memory in printer to store the image	C605	Print job is marked as failed and the reason is logged
	Combined Print Image size is larger than the Image Box size	C613	Print job is marked as failed and the reason is logged
Warning	Image size is larger than image box size, the image has been demagnified.	B604	Print job continues and the reason is logged
	Requested MinDensity or MaxDensity outside of Printer's operating range	B605	Print job continues and the reason is logged
	Image size is larger than the Image Box size. The Image has been cropped to fit.	B609	Print job continues and warning is logged
	Image size or Combined Print Image size is larger than the Image Box size. Image or Combined Print Image has been decimated to fit.	B60A	Print job continues and warning is logged
Success	Image successfully stored in Image Box	0000	Print job continues

#### 4.2.1.3.8.3.4 Basic Color Image Box SOP Class

The Basic Color Image Box information object definition is the presentation of an image and image related data in the image area of a film. The Basic Image Box information describes the presentation parameters and image pixel data, which apply to a single image of a sheet of film.

The Color Image Box SOP Class uses only the N-SET-RQ with the attributes listed below:

**Table 4-38: Attributes for N-SET-RQ of Basic Color Image Box**

Attribute Name	Tag	Usage SCU	Supported Values
Image Position	(2020,0010)	M	1
BASIC Color Image Sequence	(2020,0111)	M	
> Samples per Pixel	(0028,0002)	M	3
> Photometric Interpretation	(0028,0004)	M	RGB
> Planar Configuration	(0028,0006)	M	0
> Rows	(0028,0010)	M	
> Columns	(0028,0011)	M	
> Pixel Aspect Ratio	(0028,0034)	M	
> Bits Allocated	(0028,0100)	M	8
> Bits Stored	(0028,0101)	M	8
> High Bit	(0028,0102)	M	7
> Pixel Representation	(0028,0103)	M	0
> Pixel Data	(7FE0,0010)	M	

The Color Image Box SOP class interprets the status codes listed below:

**Table 4-39: DICOM Command Response Status Handling Behavior for Basic Color Image Box SOP Class**

Service Status	Meaning	Error Codes	Behavior
Failure	Image contains more pixel than printer can print in Image Box	C603	Print job is marked as failed and the reason is logged
	Insufficient memory in printer to store the image	C605	Print job is marked as failed and the reason is logged
	Combined Print Image size is larger than the Image Box size	C613	Print job is marked as failed and the reason is logged
Warning	Image size larger than image box size	B604	Print job continues and the reason is logged
	Image size is larger than the Image Box size. The Image has been cropped to fit.	B609	Print job continues and warning is logged
	Image size or Combined Print Image size is larger than the Image Box size. Image or Combined Print Image has been decimated to fit.	B60A	Print job continues and warning is logged
Success	Image successfully stored in Image Box	0000	Print job continues

#### 4.2.1.3.8.3.5 Presentation LUT SOP Class

The objective of the Presentation LUT is to realize image hardcopy printing tailored for specific modalities, applications and user preferences.

The output of the Presentation LUT is Presentation Values (P-Values). P-Values are approximately related to human perceptual response. They are intended to facilitate common input for hardcopy. P-Values are intended to be independent of the specific class or characteristics of the hardcopy device.

The Presentation LUT SOP Class uses only the N-CREATE-RQ with the attributes listed below:

**Table 4-40: Attributes for N-CREATE-RQ of Presentation LUT SOP Class**

Attribute Name	Tag	Usage SCU	Supported Values
Presentation LUT Shape	(2050,0020)	U	IDENTITY

The affected SOP Instance UID received with N-CREATE-RSP message will be kept internally and is used for later requests on the Basic Film Box (N-CREATE-RQ) and on the Presentation LUT (N-DELETE-RQ).

The Presentation LUT SOP class interprets the status codes listed below:

**Table 4-41: DICOM Command Response Status Handling Behavior for Presentation LUT SOP Class**

Service Status	Further Meaning	Error Codes	Behavior
Warning	Requested MinDensity or MaxDensity outside of HCD's operating range. HCD will use its respective minimum or maximum density value instead.	B605	Print job continues and the reason is logged
Success	Presentation LUT successfully created	0000	Print job continues

#### 4.2.1.3.8.3.6 Printer SOP Class

The Printer SOP Class is the possibility to monitor the status of the hardcopy printer in a synchronous and in an asynchronous way.

The SCU uses the mandatory N-EVENT-REPORT DIMSE service to monitor the changes of the printer status in an asynchronous way.

It can directly ask the Printer for its status or receive Events from the Printer asynchronously:

- N-GET as SCU
- N-EVENT-REPORT as SCP

In both cases the information listed in the two following tables is supported:

**Table 4-42: Used Printer N-EVENT-REPORT-RQ attributes**

Event-type Name	Event	Attributes	Tag	Usage SCU
Normal	1	-	-	-
Warning	2	Printer Status Info	(2110,0020)	U
Failure	3	Printer Status Info	(2110,0020)	U

**Table 4-43: Used Printer N-GET-RSP attributes**

Attribute Name	Tag	Usage SCP	Supported Values
Printer Status	(2110,0010)	M	NORMAL, FAILURE, WARNING
Printer Status Info	(2110,0020)	M	See table in chapter 8.6 possible values.

#### 4.2.1.3.8.3.7 Print Job SOP Class

The Print Job SOP Class is the possibility to monitor the execution of the print process.

The **Somar 10** DICOM Print Management application supports the optional N-EVENT-REPORT DIMSE Service to receive the changes of the Print Job Status in an asynchronous way. It can receive Events from the Print SCP asynchronously.

**Note:** The **Somar 10** DICOM Print Management application does not support receiving N-EVENT-REPORT requests from the camera during print sessions. Refer to Table 4-44: Used Print Job N-EVENT-REPORT attributes for the N-EVENT-REPORT attributes the **Somar 10** DICOM Print Management application can handle.

**Table 4-44: Used Print Job N-EVENT-REPORT attributes**

Event-type Name	Event	Attributes	Tag	Usage SCU
Pending	1	Execution Status Info	(2100,0030)	U
		Print Job ID	(2100,0010)	-- (Print Queue Management SOP Class not supported)
		Film Session Label	(2000,0050)	U
		Printer Name	(2110,0030)	U
Printing	2	Execution Status Info	(2100,0030)	U
		Print Job ID	(2100,0010)	-- (Print Queue Management SOP Class not supported)
		Film Session Label	(2000,0050)	U
		Printer Name	(2110,0030)	U

Event-type Name	Event	Attributes	Tag	Usage SCU
Done	3	Execution Status Info	(2100,0030)	U
		Print Job ID	(2100,0010)	-- (Print Queue Management SOP Class not supported)
		Film Session Label	(2000,0050)	U
		Printer Name	(2110,0030)	U
Failure	4	Execution Status Info	(2100,0030)	U
		Print Job ID	(2100,0010)	-- (Print Queue Management SOP Class not supported)
		Film Session Label	(2000,0050)	U
		Printer Name	(2110,0030)	U

#### 4.2.1.4 Association Acceptance Policy

The **Somar 10** attempts to accept a new association for

- DIMSE C-STORE
- DIMSE N-ACTION (Storage Commitment)
- DIMSE C-MOVE
- DIMSE C-FIND
- DIMSE N-CREATE (UPS Create Work item)

service operations.

Generally, associations are accepted if all of the following conditions are true:

- The "called AET" matches one of the configured AE Titles of the **Somar 10**.
- The "calling AET" is known (configured) at **Somar 10**. This check can be disabled.
- The maximum number of incoming associations is not reached.
- At least one Presentation Context with a minimum of one suitable transfer syntax has been proposed as defined by the "Presentation Context Tables" in the following subsections.
- The system has enough available resources to perform the service requested (e.g. enough free disk space, less than the max. number of associations are already in use)

#### 4.2.1.4.1 Activity “Receive Instances”

##### 4.2.1.4.1.1 Description and Sequencing of Activities

The **Somar 10** receiving process will accept an association, receive any objects transmitted on that association and store the objects on disk.

##### 4.2.1.4.1.2 Accepted Presentation Contexts

For all supported Transfer objects (see SOP Classes in Table 8-1) the Transfer Syntaxes described in Table 4-5 are supported.

Generally, all Presentation Contexts are accepted as long as they contain at least one suitable Transfer Syntax. All other Presentation Contexts are rejected.

There is no Extended Negotiation as an SCP.

##### 4.2.1.4.1.3 SOP-specific Conformance Statement for Storage SOP classes

**Somar 10** conforms to the Full Storage Class at Level 2.

In case of a successful C-STORE operation, the image has successfully been written on disk either in Explicit Little Endian format or in the compression format received.

The Storage AE of the **Somar 10** returns the status “success” when the data is stored to disk and a minimal image header validation has been performed.

The following header attributes must be available and filled:

- SOP Class UID,
- Study Instance UID,
- Series Instance UID and
- SOP Instance UID.

**Table 4-45: Storage C-STORE Response Status**

Service Status	Further Meaning	Error Code	Reason
Success	success	0000	Image received correctly (success notification is done after receiving, before indexing and storing)
Failure	Out-of-resource	A700	No resource left in the Short Term Storage
Failure	Unable to Process	Cxxx	Error during instance reception
Failure	Data set does not match SOP Class	A9xx	The data set is not conform to the SOP Class contained in the resource.

*Restriction: successful operation does not guarantee storage of header data in the database.*

#### 4.2.1.4.1.4 Other SOP specific behavior

- If an image is received that is already stored in the database - identified by the SOP Instance UID - the new image will be ignored. The existing instance is not superseded.

#### 4.2.1.4.2 Activity “Receive Initial Storage Commitment Request”

##### 4.2.1.4.2.1 Description and Sequencing of Activities

When receiving an initial Storage Commitment request (N-ACTION-RQ) **Somarís 10** will accept it with an N-ACTION-RSP and trigger a check in the database for the required instances.

The subsequently issued N-EVENT-REPORT-RQ will always be sent in a second association.

**Somarís 10** will store SOP instances indefinitely unless the instances are manually deleted by a user or automatically by a watermark system, if the images have been routed to a PACS and the PACS committed the images back to **Somarís 10**. The manual deletion may lead to deletion of acknowledged instances before archiving to PACS has happened.

##### 4.2.1.4.2.2 Accepted Presentation Contexts

**Table 4-46: Acceptable Presentation Contexts for Storage Commitment and Activity “Receive Commitment Request”**

Presentation Context Table					
Abstract Syntax		Transfer Syntax		Role	Ext. Neg.
Name	UID	Name List	UID List		
Storage Commitment Push Model	1.2.840.10008.1.20.1	Implicit VR Little Endian	1.2.840.10008.1.2	SCP	None
		Explicit VR Little Endian	1.2.840.10008.1.2.1		
		Explicit VR Big Endian	1.2.840.10008.1.2.2		

##### 4.2.1.4.2.3 SOP-Specific Conformance Statement for SC SOP classes

There are only 2 different return status codes for the commitment request itself. They indicate only whether the request was successfully received or not. The real response is sent via N-EVENT-REPORT-RQ either on the same or on a different association.

Success or failure of Storage Commitment will be signaled via the N-EVENT-REPORT primitive.

The SCU is responsible for creating a unique Transaction UID. The SCP will not check, whether the UID is already in use or not.



**Table 4-47: Storage Commitment N-EVENT-REPORT Response Status**

Service Status	Further Meaning	Error Codes	Reason
Success	Success	0000	Image received correctly (success notification is done after receiving, before indexing and storing)
Failure	Unable to Process	Cxxx	Error during instance reception
Failure	Data set does not match SOP Class	A9xx	The data set is not conform to the SOP Class contained in the resource.

#### 4.2.1.4.3 Activity “Receive Instance Retrieve Requests”

##### 4.2.1.4.3.1 Description and Sequencing of Activities

**Somarlis 10** responds to requests issued by an SCU with the query model Patient Root, Study Root and Patient/Study Only.

Hierarchical and relational retrieve operations are both supported.

##### 4.2.1.4.3.2 Accepted Presentation Contexts

**Somarlis 10** will accept Presentation Contexts as shown in Table 4-48.

**Table 4-48: Acceptable Presentation Contexts Activity “Receive Instance Retrieve Request”**

Presentation Context Table					
Abstract Syntax		Transfer Syntax		Role	Ext. Neg.
Name	UID	Name List	UID List		
Patient Root Query / Retrieve Information Model - FIND	1.2.840.10008.5.1.4.1.2.1.1	Implicit VR Little Endian	1.2.840.10008.1.2	SCP	Yes
		Explicit VR Little Endian	1.2.840.10008.1.2.1		
		Explicit VR Big Endian	1.2.840.10008.1.2.2		
Study Root Query / Retrieve Information Model - FIND	1.2.840.10008.5.1.4.1.2.2.1	Implicit VR Little Endian	1.2.840.10008.1.2	SCP	Yes
		Explicit VR Little Endian	1.2.840.10008.1.2.1		
		Explicit VR Big Endian	1.2.840.10008.1.2.2		
Patient/Study Only Query / Retrieve Information Model – FIND	1.2.840.10008.5.1.4.1.2.3.1	Implicit VR Little Endian	1.2.840.10008.1.2	SCP	No
		Explicit VR Little Endian	1.2.840.10008.1.2.1		
		Explicit VR Big Endian	1.2.840.10008.1.2.2		

**Table 4-49: Extended Negotiation as an SCP**

SOP Class Name	SOP Class UID	Extended Negotiation
Patient Root Query / Retrieve Information Model - FIND	1.2.840.10008.5.1.4.1.2.1.1	Relational Query will be negotiated if necessary as defined in DICOM PS3.4
Study Root Query / Retrieve Information Model - FIND	1.2.840.10008.5.1.4.1.2.2.1	Relational Query will be negotiated if necessary as defined in DICOM PS3.4

#### 4.2.1.4.3.3 SOP Specific Conformance Statement to Query SOP classes

The **Somar 10** Query AE supports all query attributes listed in Table 4-50.

**Table 4-50: Attributes supported for instance Query SCP**

Attribute Name	Tag	Type	Matching
<b>Patient Level<sup>1</sup></b>			
Patient's Name	(0010,0010)	O	wildcard <sup>2</sup>
Patient ID	(0010,0020)	O	wildcard
Patient's Birth Date	(0010,0030)	O	universal (Null)
Patient's Birth Time	(0010,0032)	O	universal (Null)
Patient's Sex	(0010,0040)	O	universal (Null)
Issuer of Patient ID	(0010,0021)	O	wildcard
Other Patient Names	(0010,1001)	O	-
Other Patient IDs	(0010,1000)	O	-
Ethnic Group	(0010,2160)	O	-
Military Rank	(0010,1080)	O	-
Patient's Address	(0010,1040)	O	-
Patient Comments	(0010,4000)	O	-
Medical Alerts	(0010,2000)	O	-
Contrast Allergies	(0010,2110)	O	-
Smoking Status	(0010,21A0)	O	-
Pregnancy Status	(0010,21C0)	O	-
Last Menstrual Date	(0010,21D0)	O	-
Special Needs	(0038,0050)	O	-
Confidentiality Constraint on Patient Data Description	(0040,3001)	O	-
<b>Study Level<sup>3</sup></b>			
Patient's Name	(0010,0010)	O	wildcard <sup>2</sup>
Patient ID	(0010,0020)	O	wildcard
Patient's Birth Date	(0010,0030)	O	universal (Null)
Patient's Birth Time	(0010,0032)	O	universal (Null)
Patient's Sex	(0010,0040)	O	universal (Null)
Issuer of Patient ID	(0010,0021)	O	wildcard

Attribute Name	Tag	Type	Matching
Other Patient Names	(0010,1001)	O	-
Other Patient IDs	(0010,1000)	O	-
Ethnic Group	(0010,2160)	O	-
Military Rank	(0010,1080)	O	-
Patient's Address	(0010,1040)	O	-
Patient Comments	(0010,4000)	O	-
Medical Alerts	(0010,2000)	O	-
Contrast Allergies	(0010,2110)	O	-
Smoking Status	(0010,21A0)	O	-
Pregnancy Status	(0010,21C0)	O	-
Last Menstrual Date	(0010,21D0)	O	-
Special Needs	(0038,0050)	O	-
Confidentiality Constraint on Patient Data Description	(0040,3001)	O	-
Patient's Size	(0010,1020)	O	-
Patient's Weight	(0010,1030)	O	-
Additional Patient History	(0010,21B0)	O	-
Accession Number	(0008,0050)	O	wildcard
Study ID	(0020,0010)	O	wildcard
Study Instance UID	(0020,000D)	U	universal (Null)
Study Date	(0008,0020)	O	universal (Null)
Study Time	(0008,0030)	O	universal (Null)
Study Comments	(0032,4000)	O	wildcard
Name of Physician (s) Reading Study	(0008,1060)	O	wildcard
Referring Physician's Name	(0008,0090)	O	wildcard
Study Description	(0008,1030)	O	wildcard
Number of Study related Instances	(0020,1208)	O	universal (Null)
Modalities in Study	(0008,0061)	O	universal (Null)
Admitting Diagnoses Description	(0008,1080)	O	-
Patient's Institution Residence	(0038,0400)	O	-
Admission ID	(0038,0010)	O	-
Requesting Physician	(0032,1032)	O	wildcard
Number of Study Related Series	(0020,1206)	O	universal (Null)
<b>Series Level</b>			
Modality	(0008,0060)	O	universal (Null)
Series Date	(0008,0021)	O	universal (Null)
Series Time	(0008,0031)	O	universal (Null)
Number of Series related Instances	(0020,1209)	O	universal (Null)
Series Number	(0020,0011)	O	universal (Null)
Series Description	(0008,103E)	O	wildcard

Attribute Name	Tag	Type	Matching
Institutional Department Name	(0008,1040)	O	wildcard
Request Attributes Sequence \ Requested Procedure ID	(0040,0275) \ (0040,1001)	O	wildcard
Request Attributes Sequence \ Scheduled Procedure Step ID	(0040,0275) \ (0040,0009)	O	wildcard
Performed Procedure Step Start Date	(0040,0244)	O	universal (Null)
Performed Procedure Step Start Time	(0040,0245)	O	universal (Null)
Series Instance UID	(0020,000E)	U	universal (Null)
Manufacturer's Model Name	(0008,1090)	O	wildcard
Patient Position	(0018,5100)	O	-
Station Name	(0008,1010)	O	wildcard
Institution Name	(0008,0080)	O	wildcard
Institution Address	(0008,0081)	O	wildcard
Performing Physician's Name	(0008,1050)	O	wildcard
Operators' Name	(0008,1070)	O	-
Body Part Examined	(0018,0015)	O	universal (Null)
Protocol Name	(0018,1030)	O	wildcard
Laterality	(0020,0060)	O	-
Frame of Reference UID	(0020,0052)	O	-
Manufacturer	(0008,0070)	O	-
Device Serial Number	(0018,1000)	O	-
Series Type	(0054,1000)	O	-
Counts Source	(0054,1002)	O	-
Corrected Image	(0028,0051)	O	-
Units	(0054,1001)	O	-
<b>Instance Level</b>			
Instance Number	(0020,0013)	O	universal (Null)
Image Type	(0008,0008)	O	-
Instance Creation Date	(0008,0012)	O	-
Instance Creation Time	(0008,0013)	O	-
Acquisition Date	(0008,0022)	O	universal (Null)
Acquisition Time	(0008,0032)	O	universal (Null)
Slice Location	(0020,1041)	O	-
Content Date	(0008,0023)	O	-
Content Time	(0008,0033)	O	-
SOP Class UID	(0008,0016)	O	universal (Null)
SOP Instance UID	(0008,0018)	U	universal (Null)
Retrieve AE Title	(0008,0054)	O	-
Source AE Title	(0002,0016)	O	-
Acquisition Number	(0020,0012)	O	-
Rows	(0028,0010)	O	-

Attribute Name	Tag	Type	Matching
Columns	(0028,0011)	O	-
Bits Allocated	(0028,0100)	O	-
Number of Frames	(0028,0008)	O	-
Slice Thickness	(0018,0050)	O	universal (Null)
Instance Availability	(0008,0056)	O	-
Image Comments	(0020,4000)	O	-
Treatment Date	(3008,0250)	O	-
Treatment Time	(3008,0251)	O	-
Calibration Image	(0050,0004)	O	-
Image Laterality	(0020,0062)	O	-
Patient Orientation	(0020,0020)	O	-
Contrast/Bolus Total Dose	(0018,1044)	O	-
Image Position (Patient)	(0020,0032)	O	-
Image Orientation (Patient)	(0020,0037)	O	-
Data Collection Center (Patient)	(0018,9313)	O	-
Reconstruction Target Center (Patient)	(0018,9318)	O	-
Contrast/Bolus Agent	(0018,0010)	O	-
KVP	(0018,0060)	O	-
Gantry/Detector Tilt	(0018,1120)	O	-
Convolution Kernel	(0018,1210)	O	-
Exposure Time	(0018,1150)	O	-
X-Ray Tube Current	(0018,1151)	O	-
Acquisition Duration	(0018,9073)	O	-
Exposure	(0018,1152)	O	-
Single Collimation Width	(0018,9306)	O	-
CT Exposure Sequence \ CTDIvol	(0018,9321) \ (0018,9345)	O	-
CTDI Phantom Type Code Sequence \ Code Value	(0018,9346) \ (0008,0100)	O	-
CTDI Phantom Type Code Sequence \ Coding Scheme Designator	(0018,9346) \ (0008,0102)	O	-
CTDI Phantom Type Code Sequence \ Coding Scheme Version	(0018,9346) \ (0008,0103)	O	-
CTDI Phantom Type Code Sequence \ Code Meaning	(0018,9346) \ (0008,0104)	O	-
Acquisition Datetime	(0008,002A)	O	-
Contrast/Bolus Agent Sequence \ Code Value	(0018,0012) \ (0008,0100)	O	-
Contrast/Bolus Agent Sequence \ Coding Scheme Designator	(0018,0012) \ (0008,0102)	O	-
Contrast/Bolus Agent Sequence \ Coding Scheme Version	(0018,0012) \ (0008,0103)	O	-
Contrast/Bolus Agent Sequence \ Code Meaning	(0018,0012) \ (0008,0104)	O	-
Repetition Time	(0018,0080)	O	-

Attribute Name	Tag	Type	Matching
Echo Time	(0018,0081)	O	-
Inversion Time	(0018,0082)	O	-
Trigger Time	(0018,1060)	O	-
MR Diffusion Sequence \ Diffusion b-value	(0018,9117) \ (0018,9087)	O	-

- 1 - Patient Root Information Model only
- 2 - Always a "\*" is appended to the user-supplied string
- 3 - Study Root Information Model only

The query attribute contents will be treated case-insensitive.

Wildcards (\*, ?) will not replace component and component group separators (^, =).

For attributes with PN value representation the following components (from all three component group) are used for matching: family name complex, given name complex and middle name. Universal matching is applied for PN components.

Regardless of extended negotiation, **Somar 10** does not consider the value of time zone offset from UTC(0008,0201) to adjust values of time attributes from the local time zone to UTC for matching.

Single value matching of date and time is performed by meaning. For example:

- TM "2230" matches values:

"2230", "223000", from "223000." to "223059.999999" including all values extended with trailing zeros (e.g. "223000.500").

Range matching of date and time is performed by meaning. For example:

- TM "21-224010" matches values:

"21", "2100", "210000", from "210000." to "224010.999999" including all values extended with trailing zeros (e.g. "224010.500").

Regardless of extended negotiation of combined date time matching, a pair of attributes that are a date and a time, both of which specify the same form of range matching, will have the concatenated string values of each range matching component matched as if they were a single date time attribute.

In case of combined date time matching the time condition also matches with undefined/null time values.

The Query AE of the **Somar 10** does not return any Media File-Set ID or UID, they always return the Retrieve AET (0008,0054). Furthermore, "Instance Availability" (0008,0056) is always returned.

### Enterprise Query:

It is possible to group several native/syngo Modules based systems in an "Enterprise Group" (via configuration). A special Query SCP AET is available which spans the Query to the complete Enterprise Group. This AET is automatically created and has always the following syntax: "<Hostname>\_E", where <Hostname> is the AET of the corresponding native/syngo Modules based server, automatically shortened to 14 characters in order to keep the total AET length below 16 characters (DICOM Conformance).

A Query sent to this AET will return all matching attributes present in all native/syngo Modules based systems configured in the Enterprise Group. The returned Retrieve AET allows to retrieve the instances directly from the native/syngo Modules based system storing them.

#### 4.2.1.4.3.4 Hierarchical and Relational Queries

Independent of the negotiation for relational queries, each C-FIND request is treated as if it was a relational query. The SCP allows any combination of keys at or above the provided Query / Retrieve level in the hierarchy. Keys below Query / Retrieve level return an error.

If for example a series level attribute is requested in a study level query, an error will be returned by **Somar 10**.

#### 4.2.1.4.3.5 Return Codes

**Table 4-51: Query C-FIND / C-CANCEL Response Status**

Service Status	Further Meaning	Error Codes	Reason
Failure	Parsing or translation of the DICOM request failed. A response could not be generated. The response could not be sent to the SCU. The query of the database failed.	C001	Any error during Query in the DataBase
Success	Matching is complete - No final Identifier is supplied	0000	
Pending	Matches are continuing - Current Match is supplied and any Optional Keys were supported in the same manner as Required Keys	FF00	Further Items will be returned;
Pending	Matches are continuing – Warning that one or more Optional Keys were not supported for existence and/or matching for this identifier	FF01	Further Items will be returned; Some of Required Attributes are not present in the DataBase

The maximum number of matches returned can be configured. The status of the final response will always be SUCCESS whether the clipping occurred or not.

#### 4.2.1.4.4 Activity “Move SCP”

##### 4.2.1.4.4.1 Description and Sequencing of Activities

The Retrieve AE responds to retrieve requests of an SCU. The requests are used to retrieve the referenced images. The Retrieve AE supports the query model Study Root, Patient Root and Patient/Study Only.

#### 4.2.1.4.4.2 Accepted Presentation Contexts

**Table 4-52: Acceptable Presentation Contexts for Retrieve and Activity “MOVE SCP”**

Presentation Context Table					
Abstract Syntax		Transfer Syntax		Role	Ext. Neg.
Name	UID	Name List	UID List		
Study Root Query / Retrieve Model – MOVE	1.2.840.10008.5.1.4.1.2.2.2	Implicit VR Little Endian	1.2.840.10008.1.2	SCP	No
		Explicit VR Little Endian	1.2.840.10008.1.2.1		
		Explicit VR Big Endian	1.2.840.10008.1.2.2		
Patient Root Query / Retrieve Information Model - MOVE	1.2.840.10008.5.1.4.1.2.1.2	Implicit VR Little Endian	1.2.840.10008.1.2	SCP	No
		Explicit VR Little Endian	1.2.840.10008.1.2.1		
		Explicit VR Big Endian	1.2.840.10008.1.2.2		
Patient/Study Only Query / Retrieve Information Model – MOVE	1.2.840.10008.5.1.4.1.2.3.2	Implicit VR Little Endian	1.2.840.10008.1.2	SCP	No
		Explicit VR Little Endian	1.2.840.10008.1.2.1		
		Explicit VR Big Endian	1.2.840.10008.1.2.2		

#### 4.2.1.4.4.3 SOP Specific Conformance Statement for Move SCP Classes

At association establishment time the C-MOVE presentation context shall be negotiated. When the C-MOVE-RQ is processed, the Move Destination attribute (receiver of images) is ignored. However, the Move Destination AE must conform to the DICOM conventions (value representation AE).

The Retrieve AE sends continuously C-MOVE responses to indicate progress about the de-archiving of images. The C-MOVE-RSP contains the Service parameters listed in Table 4-53.

**Table 4-53: C-MOVE-RSP Service Parameters**

Attribute	Meaning
Number of Remaining Sub-Operation	Is sent if the C-MOVE-RSP has the status Pending. Indicates the number of images which have not yet been sent.
Number of Completed Sub-Operation	Indicates the number of images which were sent.
Number of Failed Sub-Operation	Number of failing images within the Sending Association (C-STORE)
Number of Warning Sub-Operation	Always 0.

The final C-MOVE-RSP is sent after all images have been de-archived either successfully or unsuccessfully.



#### 4.2.1.4.4 Return Codes

**Table 4-54: Retrieve C-MOVE Response Status**

Service Status	Further Meaning	Error Code	Reason
Success	success	0000	Image received correctly (success notification is done after receiving, before indexing and storing)
Failure	Out-of-resource	A700	Not resource left in the Short Term Storage
Failure	Unable to Process	Cxxx	Error during instance reception
Failure	Data set does not match SOP Class	A9xx	The data set is not conforming to the SOP Class contained in the resource.

#### 4.2.1.4.5 Activity “Create Workitem”

##### 4.2.1.4.5.1 Description and Sequencing of Activities

**Somar 10** responds to requests issued by an SCU with create new workitem request (N-CREATE-RQ).

##### 4.2.1.4.5.2 Accepted Presentation Contexts

**Table 4-55: Acceptable Presentation Contexts Activity “Create Workitem”**

Presentation Context Table					
Abstract Syntax		Transfer Syntax		Role	Ext. Neg.
Name	UID	Name List	UID List		
Unified Procedure Step - Push	1.2.840.10008.5.1.4.34.6.1	Implicit VR Little Endian	1.2.840.10008.1.2	SCP	None
		Explicit VR Little Endian	1.2.840.10008.1.2.1		
		Explicit VR Big Endian	1.2.840.10008.1.2.2		

##### 4.2.1.4.5.3 SOP specific Conformance for UPS Push SOP classes

The behavior of **Somar 10** when encountering status codes in an N-CREATE-RSP response is summarized in Table 4-56:

**Table 4-56: UPS Push N-CREATE Response Status Handling Behavior**

Service Status	Further Meaning	Error Code	Behavior
Failure	Workitem creation request could not be processed.	Any none null Code	Workitem is not created.
Success	Workitem with empty transaction UID is created with “SCHEDULED” state.	0000	Workitem is created.

#### 4.2.1.4.6 Activity “Cancel Workitem”

##### 4.2.1.4.6.1 Description and Sequencing of Activities

**Somar 10** sends cancel workitem (N-ACTION-RQ) in order to cancel a workflow.

##### 4.2.1.4.6.2 Accepted Presentation Contexts

**Table 4-57: Acceptable Presentation Contexts Activity “Cancel Workitem”**

Presentation Context Table					
Abstract Syntax		Transfer Syntax		Role	Ext. Neg.
Name	UID	Name List	UID List		
Unified Procedure Step - Push	1.2.840.10008.5.1.4.34.6.1	Implicit VR Little Endian	1.2.840.10008.1.2	SCU	None
		Explicit VR Little Endian	1.2.840.10008.1.2.1		
		Explicit VR Big Endian	1.2.840.10008.1.2.2		

##### 4.2.1.4.6.3 SOP specific Conformance for UPS Push SOP classes

The behavior of **Somar 10** when encountering status codes in an N-ACTION-RSP response is summarized in Table 4-58:

**Table 4-58: UPS Push N-ACTION Response Status Handling Behavior**

Service Status	Further Meaning	Error Code	Behavior
Error	Cancel Workflow failed.	Any none null Code	Workflow is not cancelled.
Success	Cancel Workflow succeeded.	0000	Workflow cancelled.

## 4.3 NETWORK INTERFACES

### 4.3.1 Physical Network Interface

**Somar 10** provides DICOM 3.0 TCP/IP network communication support as defined in Part 8 of [1]. The network communication is independent from the physical medium over which TCP/IP executes; it inherits this from the Windows OS system upon which it executes.

### 4.3.2 Additional Protocols

none

### 4.3.3 IPv4 and IPv6 Support

IPv4 and IPv6 are supported. Regarding IPv6 please note, that the complete networking infrastructure in the hospital (firewalls, DNS-Servers, ...) must support IPv6 in order to get a functioning communication.

## 4.4 CONFIGURATION

### 4.4.1 AE Title/Presentation Address Mapping

AE Titles shall be unique within the hospital. A common way to achieve that is to use the hostname as part of the AE Titles. The string can be up to 16 characters and must not contain any extended characters. Only the Default Character set according to DICOM PS3.5 Annex E, excluding backslash character and control characters are allowed.

#### 4.4.1.1 Secure DICOM Communication

The system supports configuring the DICOM communication to use secure channel (TLS) between **Somar 10** and configured remote nodes. As a security measure the certificate thumbprint of the remote nodes or from the certificate trust chain shall be added (pinned) to the between **Somar 10** system to authorize the incoming connection.

Detailed instructions how to set up secure DICOM communication are available in the Administrator Online Help.

Note: When the system is configured to use secure DICOM communication, it can communicate with remote nodes only securely, unsecure inbound connection is not allowed. The default DICOM port will change to 2762.

If the certificate of remote node contains Enhanced Key Usage (Extended Key Usage) field, then:

- If the remote node acts as DICOM SCP then it shall contain Server Authentication (1.3.6.1.5.5.7.3.1)
- If the remote node acts as a DICOM SCU then it shall contain Client Authentication (1.3.6.1.5.5.7.3.2)

Otherwise **Somar 10** will not accept the certificate.

#### 4.4.1.2 Local AE Titles

The **Somar 10** allows configuring of AE title, Port and Services. Default delivery is that all Services are using the same AE title and the same port number.

Parameter	Configurable	Default Value
Default AE title	Yes	hostname in uppercase characters; limited to 16 characters
Default Port	Yes	104

#### 4.4.1.3 Remote AE Title / Presentation Address Mapping

##### 4.4.1.3.1 Remote Association Initiators

All relevant remote applications that may setup DICOM associations towards **Somar 10** need to be configured in **Somar 10**, before the association can be established. This behavior is configurable, but it is recommended, not to change this behavior.

The mapping of external AE Titles to TCP/IP addresses and ports is configurable and initially set at the time of installation by Installation Personnel. Changes can later on also be performed by the local system administrator. The Application Entity Titles and supported transfer syntaxes need to be known for configuration.

To enable a fast and efficient configuration possibility Siemens Healthineers will deliver templates for known configuration examples, so that the behavior (usage of one AE title, default port numbers, supported services) is determined already through the template.

##### 4.4.1.3.2 Remote SCP's

For remote applications that shall be able to accept DICOM associations from **Somar 10**, the following information needs to be available:

- Application Entity Title
- Host Name / IP address on which the remote application service runs
- Port number on which the remote application accepts association requests.

The remote system will be indicated in the UI of **Somar 10** with a logical name, that is also entered when configuring the node in the administration UI.

To enable a fast and efficient configuration possibility Siemens Healthineers will deliver templates for known configuration examples, so that the behavior (usage of one AE title, default port numbers, supported services) is determined already through the template.

## 4.4.2 Parameters

The next table lists configuration parameters, which are true for all Application Entities.

**Table 4-59: Parameter List**

Parameter	Configurable	Default Value
max PDU size	Yes	32768 Bytes
time-out for accepting/rejecting an association request	Yes	30 s
time-out for responding to an association open/close request	Yes	30 s
time-out for accepting a message over network	Yes	30 s
time-out for waiting for data between TCP/IP-packets	Yes	5 s
time-outs for waiting for a Service Request/Response message from the remote node (Storage SCP/SCU)	Yes	30 s
time-outs for waiting for a Service Request/Response message from the remote node (Query / Retrieve SCP/SCU)	Yes	30 s
time-out for waiting for a C-MOVE-RSP	No	1200 s
number of image collection before saving to database	Yes	20
max matches query limit	Yes	100
max number of parallel receiving associations	Yes	12

## 5 MEDIA INTERCHANGE

### 5.1 IMPLEMENTATION MODELS

#### 5.1.1 Application Data Flow Diagram

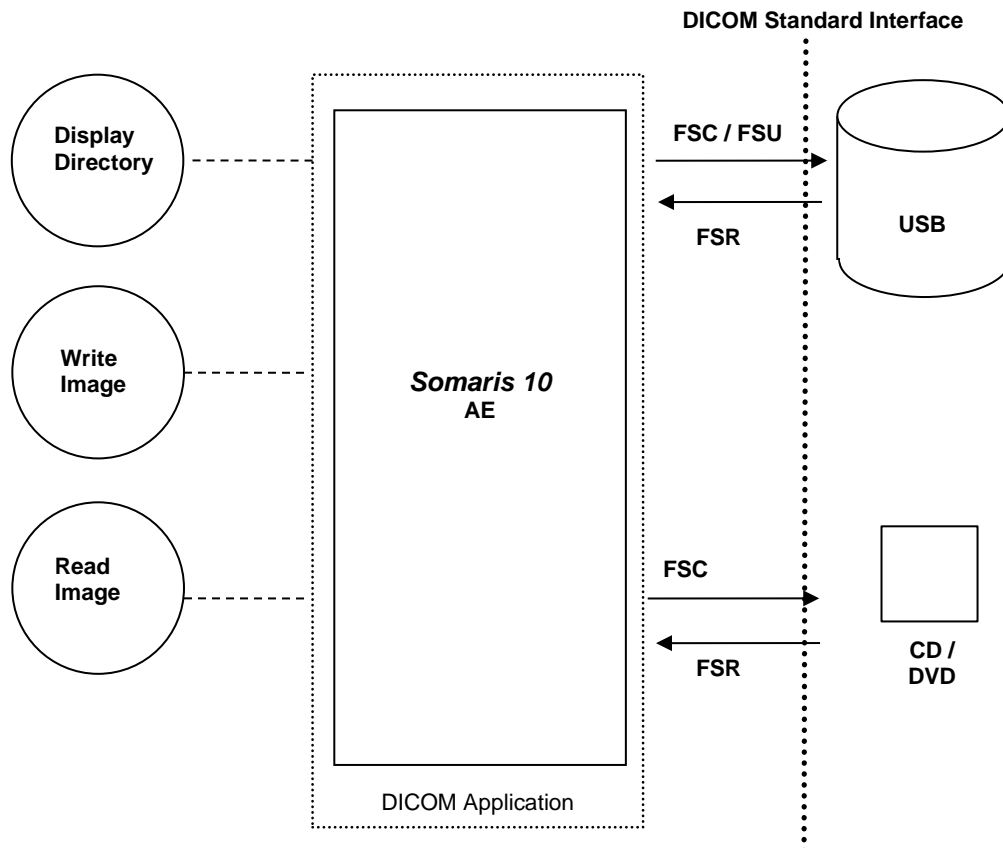

**Figure 5.1-1: Media Interchange Application Data Flow Diagram**

**Somar 10** provides the functionality to import or export DICOM Instances from and to the file system. During export, a DICOMDIR may also be generated (user selection). A complete ISO Image ready-to-burn can also be generated. All SOP Classes defined in Table 5-3 and Table 5-4 are supported for the import/export functionality.

### 5.1.2 Functional definitions of AEs

The **Somar 10** application is capable of

- creating a new File-set in the file system (Export to ...)
- importing SOP Instances from the medium onto local storage
- writing the File-sets DICOMDIR information into the file system and joining it to an ISO image.

### 5.1.3 Sequencing of Real-World Activities

Whenever data is written to an external media, **Somar 10** creates a DICOMDIR from the selected data and creates an ISO image of the selected data on the local hard disk. Depending on the selected data and options (selected media size, with or without compression) either General Purpose CD profile or DVD-J2K profile are used.

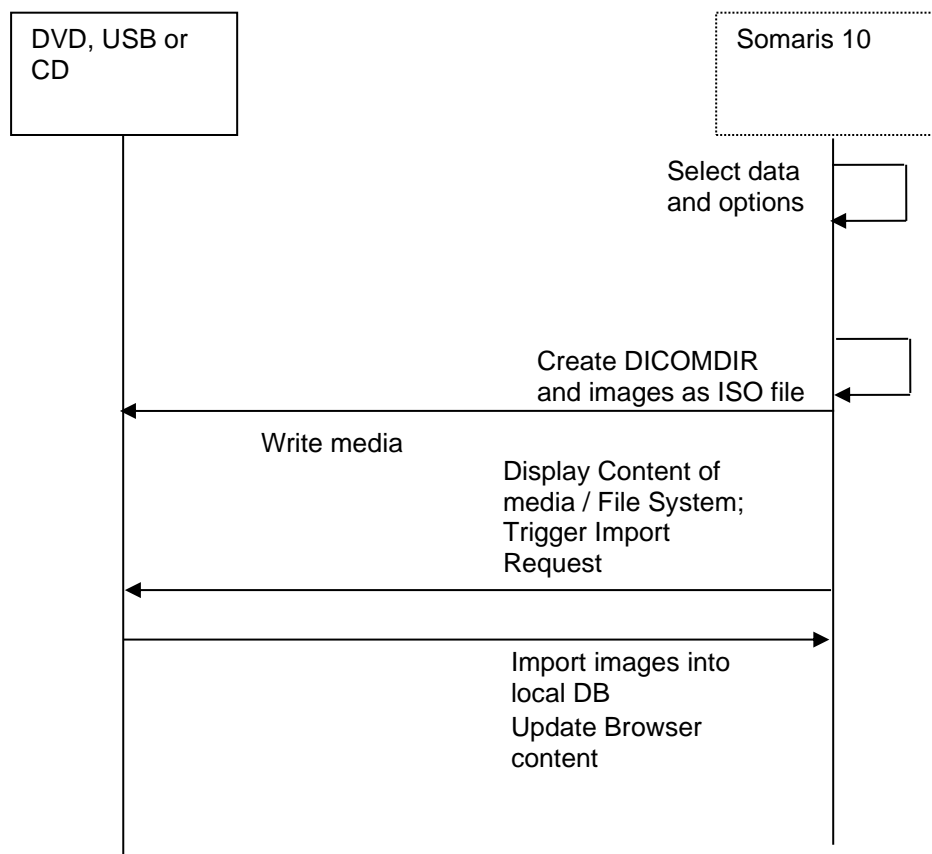

**Figure 5.1-2: Sequence diagram – Media creation**

### 5.1.4 File Meta Information for Implementation Class and Version

This section describes the values assigned to the File Meta Information attributes (see [1] PS3.10) that pertain to the Implementation Class and Version. The implementation Class UID and the Implementation Version name in the File Meta Header are the same as the values specified for networking.

**Table 5-1: Implementation Class/Version Name - Media Interchange**

<b>File Meta Information Version</b>	0001
<b>Implementation Class UID</b>	1.3.12.2.1107.5.1.7
<b>Implementation Version Name</b>	SIEMENS_S10VA30A

## 5.2 AE SPECIFICATIONS

### 5.2.1 Media Storage AE – Specification

**Somaris 10** provides conformance to the following Application Profiles as an FSC as well as an FSR. FSU is supported only on a non-optical storage device (e.g. USB stick).

In addition, augmented conformance is provided to store extra data attributes important for the full feature support of the *syngo*®-based products. Details are listed in Table 5-2:

**Table 5-2: Media - Application Profiles and Real-World Activities**

Application Profiles Supported	Real-World Activity	Role	Service Class Option
AUG-GEN-CD	Browse Directory Information Import into Application Export to local Archive Media	FSR , FSC , FSU	Interchange
AUG-GEN-DVD			
AUG- GEN-DVD-J2K			
AUG- GEN-USB-J2K			
STD-GEN-CD	Browse Directory Information Import into Application Export to local Archive Media	FSR , FSC, FSU	Interchange
STD-GEN-DVD-J2K			
STD-GEN-USB-J2K			
STD-GEN-DVD	Browse Directory Information Import into Application Export to local Archive Media	FSR , FSC	Interchange

#### 5.2.1.1 File Meta Information

#### 5.2.1.2 Real-World Activities

##### 5.2.1.2.1 Activity “Browse Directory Information”

**Somaris 10** acts as FSR using the interchange option when requested to read the media directory.

**Somaris 10** will read the DICOMDIR and insert those directory entries that are valid for the application profiles supported, into a local database. The database then is used for browsing media contents.

**Note:** The “Icon Image Sequence” is also supported in DICOMDIR. But only those Icon Images with “Bits Allocated” (0028,0100) equal to 8 and size of 64x64 or 128x128 pixels are imported into database and are visible in the Browser.

##### 5.2.1.2.1.1 Media Storage Application Profiles



See Table 5-2 for the Application Profiles listed that invoke this Application Entity for the Browse Directory Information

#### 5.2.1.2.2 Activity “Import into Application”

The **Somar 10** application acts as FSR using the interchange option when requested to read SOP Instances from the medium into the application.

The SOP Instance selected from the media directory will be copied into the running Application. Only SOP Instances, that are valid for the application profile supported and supported by **Somar 10** (see Table 8-1), can be retrieved from media.

#### 5.2.1.2.3 Real-World Activity “Export to local Archive Media”

The **Somar 10** application acts as FSU (for media with existing DICOM file-set) or FSC (media not initialized) using the interchange option when requested to copy SOP Instances from the local storage to local Archive Medium. The activity as FSU is only possible as long as the local burning SW of **Somar 10 Client** has not already processed the generated ISO file.

The **Somar 10** application will receive a list of SOP Instances to be copied to the local archive medium. Depending on the profile selected (Standard: uncompressed, with DICOMDIR; Patient: compressed with DICOMDIR) the SOP Instances will be taken and an ISO file is being generated that includes the DICOMDIR and the corresponding objects.

It is then up to **Somar 10** local configuration (if equipped with a local media burner) to burn the ISO file to the appropriate media.

#### 5.2.1.2.4 Media Storage Application Profiles

See Table 5-2 for the Application Profiles listed that invoke this Application Entity for the local Archive Media Real-World Activity.

#### 5.2.1.3 SOP Classes and Transfer Syntaxes

These Application Profiles are based on the Media Storage Service Class with the Interchange Option. In the table below (Table 5-3) the Transfer Syntax UID “RLE Lossless” only applies for decompression.

**Table 5-3: SOP Classes and Transfer Syntaxes for STD-GEN-DVD-J2K and STD-GEN-USB-J2K**

Information Object Definition	SOP Class UID	Transfer Syntax UID
Basic Directory	1.2.840.10008.1.3.10	Explicit VR Little Endian Uncompressed 1.2.840.10008.1.2.1
12-lead ECG Waveform Storage	1.2.840.10008.5.1.4.1.1.9.1.1	Explicit VR Little Endian Uncompressed 1.2.840.10008.1.2.1
Ambulatory ECG Waveform Storage	1.2.840.10008.5.1.4.1.1.9.1.3	Explicit VR Little Endian Uncompressed 1.2.840.10008.1.2.1
Basic Text Structured Report Storage	1.2.840.10008.5.1.4.1.1.88.11	Explicit VR Little Endian Uncompressed 1.2.840.10008.1.2.1
Blending Softcopy Presentation State Storage	1.2.840.10008.5.1.4.1.1.11.4	Explicit VR Little Endian Uncompressed 1.2.840.10008.1.2.1
Breast Tomosynthesis Image Storage	1.2.840.10008.5.1.4.1.1.13.1.3	Explicit VR Little Endian Uncompressed 1.2.840.10008.1.2.1
		JPEG Lossless Process 14 (selection value 1) 1.2.840.10008.1.2.4.70
		JPEG 2000 Lossless 1.2.840.10008.1.2.4.90
		JPEG 2000 Lossless 1.2.840.10008.1.2.4.91
Cardiac Electrophysiology Waveform Storage	1.2.840.10008.5.1.4.1.1.9.3.1	Explicit VR Little Endian Uncompressed 1.2.840.10008.1.2.1
Color Softcopy Presentation State Storage (store & forward only)	1.2.840.10008.5.1.4.1.1.11.2	Explicit VR Little Endian Uncompressed 1.2.840.10008.1.2.1

Information Object Definition	SOP Class UID	Transfer Syntax UID
Comprehensive SR	1.2.840.10008.5.1.4.1.1.88.33	Explicit VR Little Endian Uncompressed 1.2.840.10008.1.2.1
CR Image	1.2.840.10008.5.1.4.1.1.1	Explicit VR Little Endian Uncompressed 1.2.840.10008.1.2.1
		JPEG Lossless Process 14 (selection value 1) 1.2.840.10008.1.2.4.70
		JPEG 2000 Lossless 1.2.840.10008.1.2.4.90
		JPEG 2000 Lossless 1.2.840.10008.1.2.4.91
CT image	1.2.840.10008.5.1.4.1.1.2	Explicit VR Little Endian Uncompressed 1.2.840.10008.1.2.1
		JPEG Lossless Process 14 (selection value 1) 1.2.840.10008.1.2.4.70
		JPEG 2000 Lossless 1.2.840.10008.1.2.4.90
		JPEG 2000 Lossless 1.2.840.10008.1.2.4.91
Deformable Spatial Registration Storage	1.2.840.10008.5.1.4.1.1.66.3	Explicit VR Little Endian Uncompressed 1.2.840.10008.1.2.1
		JPEG Lossless Process 14 (selection value 1) 1.2.840.10008.1.2.4.70
		JPEG Lossy (baseline or extended) 1.2.840.10008.1.2.4.50 1.2.840.10008.1.2.4.51
		JPEG 2000 Lossless 1.2.840.10008.1.2.4.90
		JPEG 2000 Lossless 1.2.840.10008.1.2.4.91
DX Image – For Presentation	1.2.840.10008.5.1.4.1.1.1.1	Explicit VR Little Endian Uncompressed 1.2.840.10008.1.2.1
		JPEG Lossless Process 14 (selection value 1) 1.2.840.10008.1.2.4.70
		JPEG Lossy (baseline or extended) 1.2.840.10008.1.2.4.50 1.2.840.10008.1.2.4.51
		JPEG 2000 Lossless 1.2.840.10008.1.2.4.90
		JPEG 2000 Lossless 1.2.840.10008.1.2.4.91
MG Image – For Processing	1.2.840.10008.5.1.4.1.1.1.2.1	Explicit VR Little Endian Uncompressed 1.2.840.10008.1.2.1
		JPEG Lossless Process 14 (selection value 1) 1.2.840.10008.1.2.4.70
		Explicit VR Big Endian Uncompressed 1.2.840.10008.1.2.2
		JPEG Lossy (baseline or extended) 1.2.840.10008.1.2.4.50 1.2.840.10008.1.2.4.51
		JPEG 2000 Lossless 1.2.840.10008.1.2.4.90
		JPEG 2000 Lossless 1.2.840.10008.1.2.4.91
MG Image – For Presentation	1.2.840.10008.5.1.4.1.1.1.2	Explicit VR Little Endian Uncompressed 1.2.840.10008.1.2.1
		JPEG Lossless Process 14 (selection value 1) 1.2.840.10008.1.2.4.70
		JPEG Lossy (baseline or extended) 1.2.840.10008.1.2.4.50 1.2.840.10008.1.2.4.51
		JPEG 2000 Lossless 1.2.840.10008.1.2.4.90
		JPEG 2000 Lossless 1.2.840.10008.1.2.4.91
Encapsulated PDF	1.2.840.10008.5.1.4.1.1.104.1	Explicit VR Little Endian Uncompressed 1.2.840.10008.1.2.1
Enhanced CT Image Storage	1.2.840.10008.5.1.4.1.1.2.1	Explicit VR Little Endian Uncompressed 1.2.840.10008.1.2.1
		JPEG Lossless Process 14 (selection value 1) 1.2.840.10008.1.2.4.70
		JPEG Lossy (baseline or extended) 1.2.840.10008.1.2.4.50 1.2.840.10008.1.2.4.51
		JPEG 2000 Lossless 1.2.840.10008.1.2.4.90
		JPEG 2000 Lossless 1.2.840.10008.1.2.4.91
Enhanced MR Image Storage	1.2.840.10008.5.1.4.1.1.4.1	Explicit VR Little Endian Uncompressed 1.2.840.10008.1.2.1
		JPEG Lossless Process 14 (selection value 1) 1.2.840.10008.1.2.4.70

Information Object Definition	SOP Class UID	Transfer Syntax UID
		JPEG Lossy (baseline or extended) 1.2.840.10008.1.2.4.50 1.2.840.10008.1.2.4.51
		JPEG 2000 Lossless 1.2.840.10008.1.2.4.90
		JPEG 2000 Lossy 1.2.840.10008.1.2.4.91
		Explicit VR Little Endian Uncompressed 1.2.840.10008.1.2.1
Enhanced MR Color Image Storage	1.2.840.10008.5.1.4.1.1.4.3	JPEG Lossless Process 14 (selection value 1) 1.2.840.10008.1.2.4.70
		JPEG Lossy (baseline or extended) 1.2.840.10008.1.2.4.50 1.2.840.10008.1.2.4.51
		RLE Lossless 1.2.840.10008.1.2.5
		JPEG 2000 Lossless 1.2.840.10008.1.2.4.90
		JPEG 2000 Lossless 1.2.840.10008.1.2.4.91
		Explicit VR Little Endian Uncompressed 1.2.840.10008.1.2.1
		Explicit VR Little Endian Uncompressed 1.2.840.10008.1.2.1
Enhanced Structured Report	1.2.840.10008.5.1.4.1.1.88.22	Explicit VR Little Endian Uncompressed 1.2.840.10008.1.2.1
Enhanced XA Image Storage	1.2.840.10008.5.1.4.1.1.12.1.1	Explicit VR Little Endian Uncompressed 1.2.840.10008.1.2.1
		JPEG Lossless Process 14 (selection value 1) 1.2.840.10008.1.2.4.70
		JPEG Lossy (baseline or extended) 1.2.840.10008.1.2.4.50 1.2.840.10008.1.2.4.51
		JPEG 2000 Lossless 1.2.840.10008.1.2.4.90
		JPEG 2000 Lossless 1.2.840.10008.1.2.4.91
		Explicit VR Little Endian Uncompressed 1.2.840.10008.1.2.1
Enhanced XRF Image Storage	1.2.840.10008.5.1.4.1.1.12.2.1	JPEG Lossless Process 14 (selection value 1) 1.2.840.10008.1.2.4.70
		JPEG Lossy (baseline or extended) 1.2.840.10008.1.2.4.50 1.2.840.10008.1.2.4.51
		JPEG 2000 Lossless 1.2.840.10008.1.2.4.90
		JPEG 2000 Lossless 1.2.840.10008.1.2.4.91
		Explicit VR Little Endian Uncompressed 1.2.840.10008.1.2.1
General ECG Waveform	1.2.840.10008.5.1.4.1.1.9.1.2	Explicit VR Little Endian Uncompressed 1.2.840.10008.1.2.1
Grayscale Softcopy Presentation State	1.2.840.10008.5.1.4.1.1.11.1	Explicit VR Little Endian Uncompressed 1.2.840.10008.1.2.1
Hemodynamic Waveform	1.2.840.10008.5.1.4.1.1.9.2.1	Explicit VR Little Endian Uncompressed 1.2.840.10008.1.2.1
Key Object Selection Document	1.2.840.10008.5.1.4.1.1.88.59	Explicit VR Little Endian Uncompressed 1.2.840.10008.1.2.1
Mammography CAD SR Storage	1.2.840.10008.5.1.4.1.1.88.50	Explicit VR Little Endian Uncompressed 1.2.840.10008.1.2.1
MR Image Storage	1.2.840.10008.5.1.4.1.1.4	Explicit VR Little Endian Uncompressed 1.2.840.10008.1.2.1
		JPEG Lossless Process 14 (selection value 1) 1.2.840.10008.1.2.4.70
		JPEG Lossy (baseline or extended) 1.2.840.10008.1.2.4.50 1.2.840.10008.1.2.4.51
		JPEG 2000 Lossless 1.2.840.10008.1.2.4.90
		JPEG 2000 Lossless 1.2.840.10008.1.2.4.91
		Explicit VR Little Endian Uncompressed 1.2.840.10008.1.2.1
MR Spectroscopy Storage	1.2.840.10008.5.1.4.1.1.4.2	JPEG Lossless Process 14 (selection value 1) 1.2.840.10008.1.2.4.70
		JPEG Lossy (baseline or extended) 1.2.840.10008.1.2.4.50 1.2.840.10008.1.2.4.51
		JPEG 2000 Lossless 1.2.840.10008.1.2.4.90
		JPEG 2000 Lossless 1.2.840.10008.1.2.4.91
		Explicit VR Little Endian Uncompressed 1.2.840.10008.1.2.1
Multi-frame Grayscale Byte SC Image	1.2.840.10008.5.1.4.1.1.7.2	JPEG Lossless Process 14 (selection value 1) 1.2.840.10008.1.2.4.70
		JPEG Lossy (baseline or extended) 1.2.840.10008.1.2.4.50 1.2.840.10008.1.2.4.51
		Explicit VR Little Endian Uncompressed 1.2.840.10008.1.2.1
		Explicit VR Little Endian Uncompressed 1.2.840.10008.1.2.1

Information Object Definition	SOP Class UID	Transfer Syntax UID
Multi-frame Grayscale Word SC Image	1.2.840.10008.5.1.4.1.1.7.3	JPEG 2000 Lossless 1.2.840.10008.1.2.4.90
		JPEG 2000 Lossless 1.2.840.10008.1.2.4.91
		Explicit VR Little Endian Uncompressed 1.2.840.10008.1.2.1
		JPEG Lossless Process 14 (selection value 1) 1.2.840.10008.1.2.4.70
		JPEG Lossy (baseline or extended) 1.2.840.10008.1.2.4.50
		1.2.840.10008.1.2.4.51
Multi-frame Single Bit SC Image	1.2.840.10008.5.1.4.1.1.7.1	JPEG 2000 Lossless 1.2.840.10008.1.2.4.90
		JPEG 2000 Lossless 1.2.840.10008.1.2.4.91
		Explicit VR Little Endian Uncompressed 1.2.840.10008.1.2.1
		JPEG Lossless Process 14 (selection value 1) 1.2.840.10008.1.2.4.70
		JPEG Lossy (baseline or extended) 1.2.840.10008.1.2.4.50
		1.2.840.10008.1.2.4.51
Multi-frame True Color SC Image	1.2.840.10008.5.1.4.1.1.7.4	JPEG 2000 Lossless 1.2.840.10008.1.2.4.90
		JPEG 2000 Lossless 1.2.840.10008.1.2.4.91
		Explicit VR Little Endian Uncompressed 1.2.840.10008.1.2.1
		JPEG Lossless Process 14 (selection value 1) 1.2.840.10008.1.2.4.70
		JPEG Lossy (baseline or extended) 1.2.840.10008.1.2.4.50
		1.2.840.10008.1.2.4.51
NM Image	1.2.840.10008.5.1.4.1.1.20	JPEG 2000 Lossless 1.2.840.10008.1.2.4.90
		JPEG 2000 Lossless 1.2.840.10008.1.2.4.91
		Explicit VR Little Endian Uncompressed 1.2.840.10008.1.2.1
		JPEG Lossless Process 14 (selection value 1) 1.2.840.10008.1.2.4.70
		JPEG Lossy (baseline or extended) 1.2.840.10008.1.2.4.50
		1.2.840.10008.1.2.4.51
PET Image	1.2.840.10008.5.1.4.1.1.128	JPEG 2000 Lossless 1.2.840.10008.1.2.4.90
		JPEG 2000 Lossless 1.2.840.10008.1.2.4.91
		Explicit VR Little Endian Uncompressed 1.2.840.10008.1.2.1
		JPEG Lossless Process 14 (selection value 1) 1.2.840.10008.1.2.4.70
		JPEG Lossy (baseline or extended) 1.2.840.10008.1.2.4.50
		1.2.840.10008.1.2.4.51
Procedure Log	1.2.840.10008.5.1.4.1.1.88.40	JPEG 2000 Lossless 1.2.840.10008.1.2.4.90
		JPEG 2000 Lossless 1.2.840.10008.1.2.4.91
		Explicit VR Little Endian Uncompressed 1.2.840.10008.1.2.1
		JPEG Lossless Process 14 (selection value 1) 1.2.840.10008.1.2.4.70
		JPEG Lossy (baseline or extended) 1.2.840.10008.1.2.4.50
		1.2.840.10008.1.2.4.51
Pseudo-Color Softcopy Presentation State Storage	1.2.840.10008.5.1.4.1.1.11.3	JPEG 2000 Lossless 1.2.840.10008.1.2.4.90
		JPEG 2000 Lossless 1.2.840.10008.1.2.4.91
		Explicit VR Little Endian Uncompressed 1.2.840.10008.1.2.1
		JPEG Lossless Process 14 (selection value 1) 1.2.840.10008.1.2.4.70
		JPEG Lossy (baseline or extended) 1.2.840.10008.1.2.4.50
		1.2.840.10008.1.2.4.51
Raw Data	1.2.840.10008.5.1.4.1.1.66	JPEG 2000 Lossless 1.2.840.10008.1.2.4.90
		JPEG 2000 Lossless 1.2.840.10008.1.2.4.91
		Explicit VR Little Endian Uncompressed 1.2.840.10008.1.2.1
		JPEG Lossless Process 14 (selection value 1) 1.2.840.10008.1.2.4.70
		JPEG Lossy (baseline or extended) 1.2.840.10008.1.2.4.50
		1.2.840.10008.1.2.4.51
Real World Value Mapping	1.2.840.10008.5.1.4.1.1.67	JPEG 2000 Lossless 1.2.840.10008.1.2.4.90
		JPEG 2000 Lossless 1.2.840.10008.1.2.4.91
		Explicit VR Little Endian Uncompressed 1.2.840.10008.1.2.1
		JPEG Lossless Process 14 (selection value 1) 1.2.840.10008.1.2.4.70
		JPEG Lossy (baseline or extended) 1.2.840.10008.1.2.4.50
		1.2.840.10008.1.2.4.51
RT Beams Treatment Record	1.2.840.10008.5.1.4.1.1.481.4	JPEG 2000 Lossless 1.2.840.10008.1.2.4.90
		JPEG 2000 Lossless 1.2.840.10008.1.2.4.91
		Explicit VR Little Endian Uncompressed 1.2.840.10008.1.2.1
		JPEG Lossless Process 14 (selection value 1) 1.2.840.10008.1.2.4.70
		JPEG Lossy (baseline or extended) 1.2.840.10008.1.2.4.50
		1.2.840.10008.1.2.4.51
RT Dose	1.2.840.10008.5.1.4.1.1.481.2	JPEG 2000 Lossless 1.2.840.10008.1.2.4.90
		JPEG 2000 Lossless 1.2.840.10008.1.2.4.91
		Explicit VR Little Endian Uncompressed 1.2.840.10008.1.2.1
		JPEG Lossless Process 14 (selection value 1) 1.2.840.10008.1.2.4.70
		JPEG Lossy (baseline or extended) 1.2.840.10008.1.2.4.50
		1.2.840.10008.1.2.4.51

Information Object Definition	SOP Class UID	Transfer Syntax UID
		JPEG Lossless Process 14 (selection value 1) 1.2.840.10008.1.2.4.70
		JPEG Lossy (baseline or extended) 1.2.840.10008.1.2.4.50 1.2.840.10008.1.2.4.51
		JPEG 2000 Lossless 1.2.840.10008.1.2.4.90
		JPEG 2000 Lossless 1.2.840.10008.1.2.4.91
RT Image	1.2.840.10008.5.1.4.1.1.481.1	Explicit VR Little Endian Uncompressed 1.2.840.10008.1.2.1
		JPEG Lossless Process 14 (selection value 1) 1.2.840.10008.1.2.4.70
		JPEG Lossy (baseline or extended) 1.2.840.10008.1.2.4.50 1.2.840.10008.1.2.4.51
		JPEG 2000 Lossless 1.2.840.10008.1.2.4.90
		JPEG 2000 Lossless 1.2.840.10008.1.2.4.91
RT Ion Beams Treatment Record	1.2.840.10008.5.1.4.1.1.481.9	Explicit VR Little Endian Uncompressed 1.2.840.10008.1.2.1
		JPEG Lossless Process 14 (selection value 1) 1.2.840.10008.1.2.4.70
		JPEG Lossy (baseline or extended) 1.2.840.10008.1.2.4.50 1.2.840.10008.1.2.4.51
		JPEG 2000 Lossless 1.2.840.10008.1.2.4.90
		JPEG 2000 Lossless 1.2.840.10008.1.2.4.91
RT Ion Plan	1.2.840.10008.5.1.4.1.1.481.8	Explicit VR Little Endian Uncompressed 1.2.840.10008.1.2.1
		JPEG Lossless Process 14 (selection value 1) 1.2.840.10008.1.2.4.70
		JPEG Lossy (baseline or extended) 1.2.840.10008.1.2.4.50 1.2.840.10008.1.2.4.51
		JPEG 2000 Lossless 1.2.840.10008.1.2.4.90
		JPEG 2000 Lossless 1.2.840.10008.1.2.4.91
RT Plan	1.2.840.10008.5.1.4.1.1.481.5	Explicit VR Little Endian Uncompressed 1.2.840.10008.1.2.1
		JPEG Lossless Process 14 (selection value 1) 1.2.840.10008.1.2.4.70
		JPEG Lossy (baseline or extended) 1.2.840.10008.1.2.4.50 1.2.840.10008.1.2.4.51
		JPEG 2000 Lossless 1.2.840.10008.1.2.4.90
		JPEG 2000 Lossless 1.2.840.10008.1.2.4.91
RT Structure Set	1.2.840.10008.5.1.4.1.1.481.3	Explicit VR Little Endian Uncompressed 1.2.840.10008.1.2.1
		JPEG Lossless Process 14 (selection value 1) 1.2.840.10008.1.2.4.70
		JPEG Lossy (baseline or extended) 1.2.840.10008.1.2.4.50 1.2.840.10008.1.2.4.51
		JPEG 2000 Lossless 1.2.840.10008.1.2.4.90
		JPEG 2000 Lossless 1.2.840.10008.1.2.4.91
RT Treatment Summary Record	1.2.840.10008.5.1.4.1.1.481.7	Explicit VR Little Endian Uncompressed 1.2.840.10008.1.2.1
		JPEG Lossless Process 14 (selection value 1) 1.2.840.10008.1.2.4.70
		JPEG Lossy (baseline or extended) 1.2.840.10008.1.2.4.50 1.2.840.10008.1.2.4.51
		JPEG 2000 Lossless 1.2.840.10008.1.2.4.90
		JPEG 2000 Lossless 1.2.840.10008.1.2.4.91
Secondary Capture Image	1.2.840.10008.5.1.4.1.1.7	Explicit VR Little Endian Uncompressed 1.2.840.10008.1.2.1
		JPEG Lossless Process 14 (selection value 1) 1.2.840.10008.1.2.4.70
		JPEG Lossy (baseline or extended) 1.2.840.10008.1.2.4.50 1.2.840.10008.1.2.4.51
		JPEG 2000 Lossless 1.2.840.10008.1.2.4.90
		JPEG 2000 Lossless 1.2.840.10008.1.2.4.91

Information Object Definition	SOP Class UID	Transfer Syntax UID
Segmentation Storage	1.2.840.10008.5.1.4.1.1.66.4	Explicit VR Little Endian Uncompressed 1.2.840.10008.1.2.1
		JPEG Lossless Process 14 (selection value 1) 1.2.840.10008.1.2.4.70
		JPEG Lossy (baseline or extended) 1.2.840.10008.1.2.4.50 1.2.840.10008.1.2.4.51
		JPEG 2000 Lossless 1.2.840.10008.1.2.4.90
		JPEG 2000 Lossless 1.2.840.10008.1.2.4.91
Spatial Fiducials Storage	1.2.840.10008.5.1.4.1.1.66.2	Explicit VR Little Endian Uncompressed 1.2.840.10008.1.2.1
		JPEG Lossless Process 14 (selection value 1) 1.2.840.10008.1.2.4.70
		JPEG Lossy (baseline or extended) 1.2.840.10008.1.2.4.50 1.2.840.10008.1.2.4.51
		JPEG 2000 Lossless 1.2.840.10008.1.2.4.90
		JPEG 2000 Lossless 1.2.840.10008.1.2.4.91
Spatial Registration Storage	1.2.840.10008.5.1.4.1.1.66.1	Explicit VR Little Endian Uncompressed 1.2.840.10008.1.2.1
		JPEG Lossless Process 14 (selection value 1) 1.2.840.10008.1.2.4.70
		JPEG Lossy (baseline or extended) 1.2.840.10008.1.2.4.50 1.2.840.10008.1.2.4.51
		JPEG 2000 Lossless 1.2.840.10008.1.2.4.90
		JPEG 2000 Lossless 1.2.840.10008.1.2.4.91
Surface Segmentation Storage	1.2.840.10008.5.1.4.1.1.66.5	Explicit VR Little Endian Uncompressed 1.2.840.10008.1.2.1
Ultrasound Image (retired)	1.2.840.10008.5.1.4.1.1.6	Explicit VR Little Endian Uncompressed 1.2.840.10008.1.2.1
		JPEG Lossless Process 14 (selection value 1) 1.2.840.10008.1.2.4.70
		JPEG Lossy (baseline or extended) 1.2.840.10008.1.2.4.50 1.2.840.10008.1.2.4.51
		JPEG 2000 Lossless 1.2.840.10008.1.2.4.90
		JPEG 2000 Lossless 1.2.840.10008.1.2.4.91
Ultrasound Image	1.2.840.10008.5.1.4.1.1.6.1	Explicit VR Little Endian Uncompressed 1.2.840.10008.1.2.1
		JPEG Lossless Process 14 (selection value 1) 1.2.840.10008.1.2.4.70
		JPEG Lossy (baseline or extended) 1.2.840.10008.1.2.4.50 1.2.840.10008.1.2.4.51
		JPEG 2000 Lossless 1.2.840.10008.1.2.4.90
		JPEG 2000 Lossless 1.2.840.10008.1.2.4.91
Ultrasound Multi-frame (retired)	1.2.840.10008.5.1.4.1.1.3	Explicit VR Little Endian Uncompressed 1.2.840.10008.1.2.1
		JPEG Lossless Process 14 (selection value 1) 1.2.840.10008.1.2.4.70
		JPEG Lossy (baseline or extended) 1.2.840.10008.1.2.4.50 1.2.840.10008.1.2.4.51
		JPEG 2000 Lossless 1.2.840.10008.1.2.4.90
		JPEG 2000 Lossless 1.2.840.10008.1.2.4.91
Ultrasound Multi-frame Image	1.2.840.10008.5.1.4.1.1.3.1	Explicit VR Little Endian Uncompressed 1.2.840.10008.1.2.1
		JPEG Lossless Process 14 (selection value 1) 1.2.840.10008.1.2.4.70
		JPEG Lossy (baseline or extended) 1.2.840.10008.1.2.4.50 1.2.840.10008.1.2.4.51
		JPEG 2000 Lossless 1.2.840.10008.1.2.4.90
		JPEG 2000 Lossless 1.2.840.10008.1.2.4.91
X-Ray 3D Angiographic Image Storage	1.2.840.10008.5.1.4.1.1.13.1.1	JPEG Lossless Process 14 (selection value 1) 1.2.840.10008.1.2.4.70
		Explicit VR Little Endian Uncompressed 1.2.840.10008.1.2.1
		JPEG Lossy (baseline or extended) 1.2.840.10008.1.2.4.50 1.2.840.10008.1.2.4.51



Information Object Definition	SOP Class UID	Transfer Syntax UID
X-Ray Angiographic Image	1.2.840.10008.5.1.4.1.1.12.1	JPEG 2000 Lossless 1.2.840.10008.1.2.4.90
		JPEG 2000 Lossless 1.2.840.10008.1.2.4.91
		JPEG Lossless Process 14 (selection value 1) 1.2.840.10008.1.2.4.70
		Explicit VR Little Endian Uncompressed 1.2.840.10008.1.2.1
		JPEG Lossy (baseline or extended) 1.2.840.10008.1.2.4.50 1.2.840.10008.1.2.4.51
		JPEG 2000 Lossless 1.2.840.10008.1.2.4.90
		JPEG 2000 Lossless 1.2.840.10008.1.2.4.91
X-Ray Radiation Dose Structured Report Storage	1.2.840.10008.5.1.4.1.1.88.67	Explicit VR Little Endian Uncompressed 1.2.840.10008.1.2.1
X-Ray Radiofluoroscopic Image	1.2.840.10008.5.1.4.1.1.12.2	JPEG Lossless Process 14 (selection value 1) 1.2.840.10008.1.2.4.70
		Explicit VR Little Endian Uncompressed 1.2.840.10008.1.2.1
		JPEG Lossy (baseline or extended) 1.2.840.10008.1.2.4.50 1.2.840.10008.1.2.4.51
		JPEG 2000 Lossless 1.2.840.10008.1.2.4.90
		JPEG 2000 Lossless 1.2.840.10008.1.2.4.91

**Table 5-4: SOP Classes and Transfer Syntaxes for STD-GEN-CD and STD-GEN-DVD Profile**

Information Object Definition	SOP Class UID	Transfer Syntax UID
Basic Directory	1.2.840.10008.1.3.10	Explicit VR Little Endian Uncompressed 1.2.840.10008.1.2.1
12-lead ECG Waveform Storage	1.2.840.10008.5.1.4.1.1.9.1.1	Explicit VR Little Endian Uncompressed 1.2.840.10008.1.2.1
Ambulatory ECG Waveform Storage	1.2.840.10008.5.1.4.1.1.9.1.3	Explicit VR Little Endian Uncompressed 1.2.840.10008.1.2.1
Basic Text Structured Report Storage	1.2.840.10008.5.1.4.1.1.88.11	Explicit VR Little Endian Uncompressed 1.2.840.10008.1.2.1
Blending Softcopy Presentation State Storage	1.2.840.10008.5.1.4.1.1.11.4	Explicit VR Little Endian Uncompressed 1.2.840.10008.1.2.1
Breast Tomosynthesis Image Storage	1.2.840.10008.5.1.4.1.1.13.1.3	Explicit VR Little Endian Uncompressed 1.2.840.10008.1.2.1
Cardiac Electrophysiology Waveform Storage	1.2.840.10008.5.1.4.1.1.9.3.1	Explicit VR Little Endian Uncompressed 1.2.840.10008.1.2.1
Color Softcopy Presentation State Storage (store & forward only)	1.2.840.10008.5.1.4.1.1.11.2	Explicit VR Little Endian Uncompressed 1.2.840.10008.1.2.1
Comprehensive SR	1.2.840.10008.5.1.4.1.1.88.33	Explicit VR Little Endian Uncompressed 1.2.840.10008.1.2.1
CR Image	1.2.840.10008.5.1.4.1.1.1	Explicit VR Little Endian Uncompressed 1.2.840.10008.1.2.1
CT Image	1.2.840.10008.5.1.4.1.1.2	Explicit VR Little Endian Uncompressed 1.2.840.10008.1.2.1
Deformable Spatial Registration Storage	1.2.840.10008.5.1.4.1.1.66.3	Explicit VR Little Endian Uncompressed 1.2.840.10008.1.2.1
DX Image – For Processing	1.2.840.10008.5.1.4.1.1.1.1	Explicit VR Little Endian Uncompressed 1.2.840.10008.1.2.1
DX Image – For Presentation	1.2.840.10008.5.1.4.1.1.1.1	Explicit VR Little Endian Uncompressed 1.2.840.10008.1.2.1
MG Image – For Processing	1.2.840.10008.5.1.4.1.1.1.2.1	Explicit VR Little Endian Uncompressed 1.2.840.10008.1.2.1
MG Image – For Presentation	1.2.840.10008.5.1.4.1.1.1.2	Explicit VR Little Endian Uncompressed 1.2.840.10008.1.2.1
Encapsulated PDF	1.2.840.10008.5.1.4.1.1.104.1	Explicit VR Little Endian Uncompressed 1.2.840.10008.1.2.1
Enhanced CT Image	1.2.840.10008.5.1.4.1.1.2.1	Explicit VR Little Endian Uncompressed 1.2.840.10008.1.2.1
Enhanced MR Image Storage	1.2.840.10008.5.1.4.1.1.4.1	Explicit VR Little Endian Uncompressed 1.2.840.10008.1.2.1
Enhanced MR Color Image Storage	1.2.840.10008.5.1.4.1.1.4.3	Explicit VR Little Endian Uncompressed 1.2.840.10008.1.2.1

Information Object Definition	SOP Class UID	Transfer Syntax UID
Enhanced Structured Report	1.2.840.10008.5.1.4.1.1.88.22	Explicit VR Little Endian Uncompressed 1.2.840.10008.1.2.1
Enhanced XA Image Storage	1.2.840.10008.5.1.4.1.1.12.1.1	Explicit VR Little Endian Uncompressed 1.2.840.10008.1.2.1
Enhanced XRF Image Storage	1.2.840.10008.5.1.4.1.1.12.2.1	Explicit VR Little Endian Uncompressed 1.2.840.10008.1.2.1
General ECG Waveform	1.2.840.10008.5.1.4.1.1.9.1.2	Explicit VR Little Endian Uncompressed 1.2.840.10008.1.2.1
Grayscale Softcopy Presentation State	1.2.840.10008.5.1.4.1.1.11.1	Explicit VR Little Endian Uncompressed 1.2.840.10008.1.2.1
Hemodynamic Waveform	1.2.840.10008.5.1.4.1.1.9.2.1	Explicit VR Little Endian Uncompressed 1.2.840.10008.1.2.1
Key Object Selection Document	1.2.840.10008.5.1.4.1.1.88.59	Explicit VR Little Endian Uncompressed 1.2.840.10008.1.2.1
Mammography CAD SR Storage	1.2.840.10008.5.1.4.1.1.88.50	Explicit VR Little Endian Uncompressed 1.2.840.10008.1.2.1
MR Image Storage	1.2.840.10008.5.1.4.1.1.4	Explicit VR Little Endian Uncompressed 1.2.840.10008.1.2.1
MR Spectroscopy Storage	1.2.840.10008.5.1.4.1.1.4.2	Explicit VR Little Endian Uncompressed 1.2.840.10008.1.2.1
Multi-frame Grayscale Byte SC Image	1.2.840.10008.5.1.4.1.1.7.2	Explicit VR Little Endian Uncompressed 1.2.840.10008.1.2.1
Multi-frame Grayscale Word SC Image	1.2.840.10008.5.1.4.1.1.7.3	Explicit VR Little Endian Uncompressed 1.2.840.10008.1.2.1
Multi-frame Single Bit SC Image	1.2.840.10008.5.1.4.1.1.7.1	Explicit VR Little Endian Uncompressed 1.2.840.10008.1.2.1
Multi-frame True Color SC Image	1.2.840.10008.5.1.4.1.1.7.4	Explicit VR Little Endian Uncompressed 1.2.840.10008.1.2.1
NM Image	1.2.840.10008.5.1.4.1.1.20	Explicit VR Little Endian Uncompressed 1.2.840.10008.1.2.1
Pseudo-Color Softcopy Presentation State Storage	1.2.840.10008.5.1.4.1.1.11.3	Explicit VR Little Endian Uncompressed 1.2.840.10008.1.2.1
PET Image	1.2.840.10008.5.1.4.1.1.128	Explicit VR Little Endian Uncompressed 1.2.840.10008.1.2.1
Procedure Log	1.2.840.10008.5.1.4.1.1.88.40	Explicit VR Little Endian Uncompressed 1.2.840.10008.1.2.1
Raw Data	1.2.840.10008.5.1.4.1.1.66	Explicit VR Little Endian Uncompressed 1.2.840.10008.1.2.1
Real World Value Mapping	1.2.840.10008.5.1.4.1.1.67	Explicit VR Little Endian Uncompressed 1.2.840.10008.1.2.1
RT Beams Treatment Record	1.2.840.10008.5.1.4.1.1.481.4	Explicit VR Little Endian Uncompressed 1.2.840.10008.1.2.1
RT Dose	1.2.840.10008.5.1.4.1.1.481.2	Explicit VR Little Endian Uncompressed 1.2.840.10008.1.2.1
RT Image	1.2.840.10008.5.1.4.1.1.481.1	Explicit VR Little Endian Uncompressed 1.2.840.10008.1.2.1
RT Ion Beams Treatment Record	1.2.840.10008.5.1.4.1.1.481.9	Explicit VR Little Endian Uncompressed 1.2.840.10008.1.2.1
RT Ion Plan	1.2.840.10008.5.1.4.1.1.481.8	Explicit VR Little Endian Uncompressed 1.2.840.10008.1.2.1
RT Plan	1.2.840.10008.5.1.4.1.1.481.5	Explicit VR Little Endian Uncompressed 1.2.840.10008.1.2.1
RT Structure Set	1.2.840.10008.5.1.4.1.1.481.3	Explicit VR Little Endian Uncompressed 1.2.840.10008.1.2.1
RT Treatment Summary Record	1.2.840.10008.5.1.4.1.1.481.7	Explicit VR Little Endian Uncompressed 1.2.840.10008.1.2.1
Secondary Capture Image	1.2.840.10008.5.1.4.1.1.7	Explicit VR Little Endian Uncompressed 1.2.840.10008.1.2.1
Segmentation Storage	1.2.840.10008.5.1.4.1.1.66.4	Explicit VR Little Endian Uncompressed 1.2.840.10008.1.2.1
Spatial Fiducials Storage	1.2.840.10008.5.1.4.1.1.66.2	Explicit VR Little Endian Uncompressed 1.2.840.10008.1.2.1
Spatial Registration Storage	1.2.840.10008.5.1.4.1.1.66.1	Explicit VR Little Endian Uncompressed 1.2.840.10008.1.2.1
Surface Segmentation Storage	1.2.840.10008.5.1.4.1.1.66.5	Explicit VR Little Endian Uncompressed 1.2.840.10008.1.2.1
Ultrasound Image (retired)	1.2.840.10008.5.1.4.1.1.6	Explicit VR Little Endian Uncompressed 1.2.840.10008.1.2.1
Ultrasound Image	1.2.840.10008.5.1.4.1.1.6.1	Explicit VR Little Endian Uncompressed 1.2.840.10008.1.2.1



Information Object Definition	SOP Class UID	Transfer Syntax UID
Ultrasound Multi-frame (retired)	1.2.840.10008.5.1.4.1.1.3	Explicit VR Little Endian Uncompressed 1.2.840.10008.1.2.1
Ultrasound Multi-frame Image	1.2.840.10008.5.1.4.1.1.3.1	Explicit VR Little Endian Uncompressed 1.2.840.10008.1.2.1
X-Ray 3D Angiographic Image Storage	1.2.840.10008.5.1.4.1.1.13.1.1	Explicit VR Little Endian Uncompressed 1.2.840.10008.1.2.1
X-Ray Angiographic Image	1.2.840.10008.5.1.4.1.1.12.1	Explicit VR Little Endian Uncompressed 1.2.840.10008.1.2.1
X-Ray Radiation Dose Structured Report Storage	1.2.840.10008.5.1.4.1.1.88.67	Explicit VR Little Endian Uncompressed 1.2.840.10008.1.2.1
X-Ray Radiofluoroscopic Image	1.2.840.10008.5.1.4.1.1.12.2	Explicit VR Little Endian Uncompressed 1.2.840.10008.1.2.1

## 5.3 AUGMENTED AND PRIVATE APPLICATION PROFILES

### 5.3.1 Augmented Application Profiles

none

## 5.4 MEDIA CONFIGURATION

none

## 5.5 ATTRIBUTE CONFIDENTIALITY PROFILES

### 5.5.1 De-identification

The **Somar 10** application can de-identify attributes using three different levels. During export to file system it is the user responsibility to select the appropriate anonymization level. For full and reduced anonymization private attributes are not included in anonymized Studies. For service anonymization all private attributes are included in anonymized Studies.

Note: reduced anonymization applies the following options : Retain UIDs , Patient Chars, Long. Full Dates

In the following table for attributes marked with:

- 'Yes' - data are anonymized
- 'No' - data are kept

**Table 5-5: Application Level Confidentiality Profile attributes (standard tags)**

DICOM Tag	Attribute Name	Full	Reduced	Service
(0001,1001)	Requested SOP Instance UID	Yes	No	No
(0000,1000)	Affected SOP Instance UID	Yes	No	No
(0002,0003)	Media Storage SOP Instance UID	Yes	No	No
(0004,1511)	Referenced SOP Instance UID in File	Yes	No	No
(0008,0014)	Instance Creator UID	Yes	No	No
(0008,0015)	Instance Coercion DateTime	Yes	No	No
(0008,0018)	SOP Instance UID	Yes	No	No
(0008,0020)	Study Date	Yes	No	No
(0008,0021)	Series Date	Yes	No	No
(0008,0022)	Acquisition Date	Yes	No	No
(0008,0023)	Content Date	Yes	No	No
(0008,0024)	Overlay Date	Yes	No	No
(0008,0025)	Curve Date	Yes	No	No
(0008,002A)	Acquisition DateTime	Yes	No	No
(0008,0030)	Study Time	Yes	No	No

DICOM Tag	Attribute Name	Full	Reduced	Service
(0008,0031)	Series Time	Yes	No	No
(0008,0032)	Acquisition Time	Yes	No	No
(0008,0033)	Content Time	Yes	No	No
(0008,0034)	Overlay Time	Yes	No	No
(0008,0035)	Curve Time	Yes	No	No
(0008,0050)	Accession Number	Yes	Yes	No
(0008,0058)	Failed SOP Instance UID List	Yes	No	No
(0008,0080)	Institution Name	Yes	Yes	No
(0008,0081)	Institution Address	Yes	Yes	No
(0008,0082)	Institution Code Sequence	Yes	Yes	No
(0008,0090)	Referring Physician's Name	Yes	Yes	Yes
(0008,0092)	Referring Physician's Address	Yes	Yes	Yes
(0008,0094)	Referring Physician's Telephone Numbers	Yes	Yes	Yes
(0008,0096)	Referring Physician's Identification Sequence	Yes	Yes	No
(0008,010D)	Context Group Extension Creator UID	Yes	No	No
(0008,0201)	Timezone Offset From UTC	Yes	No	No
(0008,1010)	Station Name	Yes	Yes	Yes
(0008,1030)	Study Description	Yes	Yes	No
(0008,103E)	Series Description	Yes	Yes	No
(0008,1040)	Institutional Department Name	Yes	Yes	No
(0008,1048)	Physician(s) of Record	Yes	Yes	Yes
(0008,1049)	Physician(s) of Record Identification Sequence	Yes	Yes	No
(0008,1050)	Performing Physicians' Name	Yes	Yes	Yes
(0008,1052)	Performing Physicians' Identification Sequence	Yes	Yes	No
(0008,1060)	Name of Physician(s) Reading Study	Yes	Yes	Yes
(0008,1062)	Physician Reading Study Identification Sequence	Yes	Yes	No
(0008,1070)	Operators' Name	Yes	Yes	Yes
(0008,1072)	Operators' Identification Sequence	Yes	Yes	No
(0008,1080)	Admitting Diagnoses Description	Yes	Yes	No
(0008,1084)	Admitting Diagnoses Code Sequence	Yes	Yes	No
(0008,1110)	Referenced Study Sequence	Yes	No	No
(0008,1111)	Referenced Performed Procedure Step Sequence	Yes	No	No
(0008,1120)	Referenced Patient Sequence	Yes	Yes	No
(0008,1140)	Referenced Image Sequence	Yes	No	No
(0008,1155)	Referenced SOP Instance UID	Yes	No	No
(0008,1195)	Transaction UID	Yes	No	No
(0008,2111)	Derivation Description	Yes	No	No
(0008,2112)	Source Image Sequence	Yes	No	No
(0008,3010)	Irradiation Event UID	Yes	No	No
(0008,4000)	Identifying Comments	Yes	Yes	No
(0008,9123)	Creator Version UID	Yes	No	No
(0010,0010)	Patient's Name	Yes	Yes	Yes
(0010,0020)	Patient ID	Yes	Yes	Yes
(0010,0021)	Issuer of Patient ID	Yes	Yes	No
(0010,0030)	Patient's Birth Date	Yes	Yes	Yes
(0010,0032)	Patient's Birth Time	Yes	Yes	No
(0010,0040)	Patient's Sex	Yes	No	No
(0010,0050)	Patient's Insurance Plan Code Sequence	Yes	Yes	Yes
(0010,0101)	Patient's Primary Language Code Sequence	Yes	Yes	Yes
(0010,0102)	Patient's Primary Language Modifier Code Sequence	Yes	Yes	Yes
(0010,1000)	Other Patient IDs	Yes	Yes	Yes
(0010,1001)	Other Patient Names	Yes	Yes	Yes
(0010,1002)	Other Patient IDs Sequence	Yes	Yes	Yes
(0010,1005)	Patient's Birth Name	Yes	Yes	Yes
(0010,1010)	Patient's Age	Yes	No	No
(0010,1020)	Patient's Size	Yes	No	No
(0010,1030)	Patient's Weight	Yes	No	No
(0010,1040)	Patient Address	Yes	Yes	Yes
(0010,1050)	Insurance Plan Identification	Yes	Yes	No
(0010,1060)	Patient's Mother's Birth Name	Yes	Yes	Yes
(0010,1080)	Military Rank	Yes	Yes	No
(0010,1081)	Branch of Service	Yes	Yes	No
(0010,1090)	Medical Record Locator	Yes	Yes	No
(0010,1100)	Referenced Patient Photo Sequence	Yes	Yes	No
(0010,2000)	Medical Alerts	Yes	Yes	No
(0010,2110)	Allergies	Yes	Yes	No
(0010,2150)	Country of Residence	Yes	Yes	No
(0010,2152)	Region of Residence	Yes	Yes	No
(0010,2154)	Patient's Telephone Number	Yes	Yes	Yes
(0010,2160)	Ethnic Group	Yes	No	No

DICOM Tag	Attribute Name	Full	Reduced	Service
(0010,2180)	Occupation	Yes	Yes	No
(0010,21A0)	Smoking Status	Yes	No	No
(0010,21B0)	Additional Patient's History	Yes	Yes	Yes
(0010,21C0)	Pregnancy Status	Yes	No	No
(0010,21D0)	Last Menstrual Date	Yes	No	No
(0010,21F0)	Patient's Religious Preference	Yes	Yes	No
(0010,2203)	Patient Sex Neutered	Yes	No	No
(0010,2297)	Responsible Person	Yes	Yes	No
(0010,2299)	Responsible Organization	Yes	Yes	No
(0010,4000)	Patient Comments	Yes	Yes	Yes
(0018,0010)	Contrast Bolus Agent	Yes	Yes	No
(0018,1000)	Device Serial Number	Yes	Yes	No
(0018,1002)	Device UID	Yes	No	No
(0018,1004)	Plate ID	Yes	Yes	No
(0018,1005)	Generator ID	Yes	Yes	No
(0018,1007)	Cassette ID	Yes	Yes	No
(0018,1008)	Gantry ID	Yes	Yes	No
(0018,1030)	Protocol Name	Yes	Yes	No
(0018,1400)	Acquisition Device Processing Description	Yes	Yes	No
(0018,2042)	Target UID	Yes	No	No
(0018,4000)	Acquisition Comments	Yes	Yes	No
(0018,700A)	Detector ID	Yes	Yes	No
(0018,9424)	Acquisition Protocol Description	Yes	Yes	No
(0018,9516)	Start Acquisition DateTime	Yes	No	No
(0018,9517)	End Acquisition DateTime	Yes	No	No
(0018,A003)	Contribution Description	Yes	Yes	No
(0020,000D)	Study Instance UID	Yes	No	No
(0020,000E)	Series Instance UID	Yes	No	No
(0020,0010)	Study ID	Yes	Yes	No
(0020,0052)	Frame of Reference UID	Yes	No	No
(0020,0200)	Synchronization Frame of Reference UID	Yes	No	No
(0020,3401)	Modifying Device ID	Yes	Yes	No
(0020,3404)	Modifying Device Manufacturer	Yes	Yes	No
(0020,3406)	Modified Image Description	Yes	Yes	No
(0020,4000)	Image Comments	Yes	Yes	No
(0020,9158)	Frame Comments	Yes	Yes	No
(0020,9161)	Concatenation UID	Yes	No	No
(0020,9164)	Dimension Organization UID	Yes	No	No
(0028,1199)	Palette Color Lookup Table UID	Yes	No	No
(0028,1214)	Large Palette Color Lookup Table UID	Yes	No	No
(0028,4000)	Image Presentation Comments	Yes	Yes	No
(0032,0012)	Study ID Issuer	Yes	Yes	No
(0032,1020)	Scheduled Study Location	Yes	Yes	No
(0032,1021)	Scheduled Study Location AE Title	Yes	Yes	No
(0032,1030)	Reason for Study	Yes	Yes	No
(0032,1032)	Requesting Physician	Yes	Yes	No
(0032,1033)	Requesting Service	Yes	Yes	No
(0032,1060)	Requested Procedure Description	Yes	Yes	No
(0032,1070)	Requested Contrast Agent	Yes	Yes	No
(0032,4000)	Study Comments	Yes	Yes	No
(0038,0004)	Referenced Patient Alias Sequence	Yes	Yes	No
(0038,0010)	Admission ID	Yes	Yes	No
(0038,0011)	Issuer of Admission ID	Yes	Yes	No
(0038,001E)	Scheduled Patient Institution Residence	Yes	Yes	No
(0038,0020)	Admitting Date	Yes	No	No
(0038,0021)	Admitting Time	Yes	No	No
(0038,0040)	Discharge Diagnosis Description	Yes	Yes	No
(0038,0050)	Special Needs	Yes	Yes	No
(0038,0060)	Service Episode ID	Yes	Yes	No
(0038,0061)	Issuer of Service Episode ID	Yes	Yes	No
(0038,0062)	Service Episode Description	Yes	Yes	No
(0038,0300)	Current Patient Location	Yes	Yes	No
(0038,0400)	Patient's Institution Residence	Yes	Yes	No
(0038,0500)	Patient State	Yes	Yes	No
(0038,4000)	Visit Comments	Yes	Yes	No
(0040,0001)	Scheduled Station AE Title	Yes	Yes	No
(0040,0002)	Scheduled Procedure Step Start Date	Yes	No	No
(0040,0003)	Scheduled Procedure Step Start Time	Yes	No	No
(0040,0004)	Scheduled Procedure Step End Date	Yes	No	No
(0040,0005)	Scheduled Procedure Step End Time	Yes	No	No

DICOM Tag	Attribute Name	Full	Reduced	Service
(0040,0006)	Scheduled Performing Physician Name	Yes	Yes	No
(0040,0007)	Scheduled Procedure Step Description	Yes	Yes	No
(0040,000B)	Scheduled Performing Physician Identification Sequence	Yes	Yes	No
(0040,0010)	Scheduled Station Name	Yes	Yes	No
(0040,0011)	Scheduled Procedure Step Location	Yes	Yes	No
(0040,0012)	Pre-Medication	Yes	Yes	No
(0040,0241)	Performed Station AE Title	Yes	Yes	No
(0040,0242)	Performed Station Name	Yes	Yes	No
(0040,0243)	Performed Location	Yes	Yes	No
(0040,0244)	Performed Procedure Step Start Date	Yes	No	No
(0040,0245)	Performed Procedure Step Start Time	Yes	No	No
(0040,0250)	Performed Procedure Step End Date	Yes	No	No
(0040,0251)	Performed Procedure Step End Time	Yes	No	No
(0040,0253)	Performed Procedure Step ID	Yes	Yes	No
(0040,0254)	Performed Procedure Step Description	Yes	Yes	No
(0040,0275)	Request Attributes Sequence	Yes	Yes	No
(0040,0280)	Comments on Performed Procedure Step	Yes	Yes	No
(0040,0555)	Acquisition Context Sequence	Yes	Yes	No
(0040,1001)	Requested Procedure ID	Yes	Yes	No
(0040,1004)	Patient Transport Arrangements	Yes	Yes	No
(0040,1005)	Requested Procedure Location	Yes	Yes	No
(0040,1010)	Names of Intended Recipient of Results	Yes	Yes	No
(0040,1011)	Intended Recipients of Results Identification Sequence	Yes	Yes	No
(0040,1101)	Person Identification Code Sequence	Yes	Yes	No
(0040,1102)	Person Address	Yes	Yes	No
(0040,1103)	Person Telephone Numbers	Yes	Yes	No
(0040,1400)	Requested Procedure Comments	Yes	Yes	No
(0040,2001)	Reason for Imaging Service Request	Yes	Yes	No
(0040,2008)	Order Entered By	Yes	Yes	No
(0040,2009)	Order Enterer Location	Yes	Yes	No
(0040,2010)	Order Callback Phone Number	Yes	Yes	No
(0040,2016)	Placer Order Number of Imaging Service Request	Yes	Yes	No
(0040,2017)	Filler Order Number of Imaging Service Request	Yes	Yes	No
(0040,2400)	Imaging Service Request Comments	Yes	Yes	No
(0040,3001)	Confidentiality Constraint on Patient Data Description	Yes	Yes	No
(0040,4005)	Scheduled Procedure Step Start DateTime	Yes	No	No
(0040,4010)	Scheduled Procedure Step Modification DateTime	Yes	No	No
(0040,4011)	Expected Completion Date Time	Yes	No	No
(0040,4023)	Referenced General Purpose Scheduled Procedure Step Transaction UID	Yes	No	No
(0040,4025)	Scheduled Station Name Code Sequence	Yes	Yes	No
(0040,4027)	Scheduled Station Geographic Location Code Sequence	Yes	Yes	No
(0040,4028)	Performed Station Name Code Sequence	Yes	Yes	No
(0040,4030)	Performed Station Geographic Location Code Sequence	Yes	Yes	No
(0040,4034)	Scheduled Human Performers Sequence	Yes	Yes	No
(0040,4035)	Actual Human Performers Sequence	Yes	Yes	No
(0040,4036)	Human Performers Organization	Yes	Yes	No
(0040,4037)	Human Performers Name	Yes	Yes	No
(0040,4050)	Performed Procedure Step Start DateTime	Yes	No	No
(0040,4051)	Performed Procedure Step End DateTime	Yes	No	No
(0040,4052)	Procedure Step Cancellation DateTime	Yes	No	No
(0040,A027)	Verifying Organization	Yes	Yes	No
(0040,A073)	Verifying Observer Sequence	Yes	Yes	No
(0040,A075)	Verifying Observer Name	Yes	Yes	No
(0040,A078)	Author Observer Sequence	Yes	Yes	No
(0040,A07A)	Participant Sequence	Yes	Yes	No
(0040,A07C)	Custodial Organization Sequence	Yes	Yes	No
(0040,A088)	Verifying Observer Identification Code Sequence	Yes	Yes	No
(0040,A123)	Person Name	Yes	Yes	No
(0040,A124)	UID	Yes	Yes	No
(0040,A171)	Observation UID	Yes	No	No
(0040,A172)	Referenced Observation UID (Trial)	Yes	No	No
(0040,A192)	Observation Date (Trial)	Yes	No	No
(0040,A193)	Observation Time (Trial)	Yes	No	No
(0040,A307)	Current Observer (Trial)	Yes	Yes	No
(0040,A352)	Verbal Source (Trial)	Yes	Yes	No
(0040,A353)	Address (Trial)	Yes	Yes	No
(0040,A354)	Telephone Number (Trial)	Yes	Yes	Yes
(0040,A358)	Verbal Source Identifier Code Sequence (Trial)	Yes	Yes	No
(0040,A402)	Observation Subject UID (Trial)	Yes	No	No

DICOM Tag	Attribute Name	Full	Reduced	Service
(0040,A730)	Content Sequence	Yes	Yes	No
(0040,DB0C)	Template Extension Organization UID	Yes	No	No
(0040,DB0D)	Template Extension Creator UID	Yes	No	No
(0070,0001)	Graphic Annotation Sequence	Yes	Yes	No
(0070,0084)	Content Creator's Name	Yes	Yes	No
(0070,0086)	Content Creator's Identification Code Sequence	Yes	Yes	No
(0070,031A)	Fiducial UID	Yes	No	No
(0088,0140)	Storage Media Fileset UID	Yes	No	No
(0088,0200)	Icon Image Sequence	Yes	Yes	No
(0088,0904)	Topic Title	Yes	Yes	No
(0088,0906)	Topic Subject	Yes	Yes	No
(0088,0910)	Topic Author	Yes	Yes	No
(0088,0912)	Topic Keywords	Yes	Yes	No
(0400,0100)	Digital Signature UID	Yes	Yes	No
(0400,0402)	Referenced Digital Signature Sequence	Yes	Yes	No
(0400,0403)	Referenced SOP Instance MAC Sequence	Yes	Yes	No
(0400,0404)	MAC	Yes	Yes	No
(0400,0550)	Modified Attributes Sequence	Yes	Yes	No
(0400,0561)	Original Attributes Sequence	Yes	Yes	No
(2030,0020)	Text String	Yes	Yes	No
(3006,0024)	Referenced Frame of Reference UID	Yes	No	No
(3006,00C2)	Related Frame of Reference UID	Yes	No	No
(3008,0105)	Source Serial Number	Yes	No	No
(300A,0013)	Dose Reference UID	Yes	No	No
(300E,0008)	Reviewer Name	Yes	Yes	No
(4000,0010)	Arbitrary	Yes	Yes	No
(4000,4000)	Text Comments	Yes	Yes	No
(4008,0042)	Results ID Issuer	Yes	Yes	No
(4008,0102)	Interpretation Recorder	Yes	Yes	No
(4008,010A)	Interpretation Transcriber	Yes	Yes	No
(4008,010B)	Interpretation Text	Yes	Yes	No
(4008,010C)	Interpretation Author	Yes	Yes	No
(4008,0111)	Interpretation Approver Sequence	Yes	Yes	No
(4008,0114)	Physician Approving Interpretation	Yes	Yes	No
(4008,0115)	Interpretation Diagnosis Description	Yes	Yes	No
(4008,0118)	Results Distribution List Sequence	Yes	Yes	No
(4008,0119)	Distribution Name	Yes	Yes	No
(4008,011A)	Distribution Address	Yes	Yes	No
(4008,0202)	Interpretation ID Issuer	Yes	Yes	No
(4008,0300)	Impressions	Yes	Yes	No
(4008,4000)	Results Comments	Yes	Yes	No
(50xx,xxxx)	Curve Data	Yes	Yes	No
(60xx,0100)	Overlay Bits Allocated	Yes	Yes	No
(60xx,0102)	Overlay Bit Position	Yes	Yes	No
(60xx,3000)	Overlay Data	Yes	Yes	No
(60xx,4000)	Overlay Comments	Yes	Yes	No
(FFFA,FFFA)	Digital Signatures Sequence	Yes	Yes	Yes
(FFFC,FFFC)	Data Set Trailing Padding	Yes	Yes	Yes

**Table 6: Application Level Confidentiality Profile Attributes (private tags)**

DICOM Tag	Attribute Name	Full	Reduced	Service
(0019,0005)	Multiphase UID	Yes	No	No
(0019, SIEMENS CT VA0 COAD, 90)	Osteo offset	Yes	No	No
(0019, SIEMENS CT VA0 COAD, 92)	Osteo Regression Line Slope	Yes	No	No
(0019, SIEMENS CT VA0 COAD, 93)	Osteo Regression Line Intercept	Yes	No	No
(0019, SIEMENS CT VA0 COAD, 96)	Osteo Phantom Number	Yes	No	No
(0019, SIEMENS CT VA0 COAD, 01)	Table height used during Osteo calibration	Yes	No	No
(0021, SIEMENS MR SDS 01, 19)	MR Phoenix Protocol	Yes	No	No
(0029, SIEMENS CT EXAM IMAGE, 49)	Metal Artifact Reduction Type	Yes	No	No
(0029, SIEMENS CSA ENVELOPE, 10)	Syngo Report Data	Yes	No	No
(0029, SIEMENS CSA ENVELOPE, 11)	Syngo Report Presentation	Yes	No	No
(0029, SIEMENS CSA HEADER, 08)	Modality Image Header Type	Yes	No	No
(0029, SIEMENS CSA HEADER, 09)	Modality Image Header Version	Yes	No	No
(0029, SIEMENS CSA HEADER, 10)	Modality Image Header Info	Yes	No	No
(0029, SIEMENS CSA HEADER, 18)	Modality Series Header Type	Yes	No	No

DICOM Tag	Attribute Name	Full	Reduced	Service
(0029, SIEMENS CSA HEADER, 19)	Modality Series Header Version	Yes	No	No
(0029, SIEMENS CSA HEADER, 20)	Modality Series Header Info	Yes	No	No
(0029, SIEMENS MEDCOM HEADER, 40)	Application Header Sequence	Yes	No	No
(0029, SIEMENS MEDCOM HEADER, 41)	Application Header Type	Yes	No	No
(0029, SIEMENS MEDCOM HEADER, 42)	Application Header ID	Yes	No	No
(0029, SIEMENS MEDCOM HEADER, 43)	Application Header Version	Yes	No	No
(0029, SIEMENS MEDCOM HEADER, 44)	Application Header Info	Yes	No	No
(0029, SIEMENS CT APPL DATASET, 00)	Dual Energy Algorithm Parameters	Yes	No	No
(0029, SIEMENS CT APPL ALG PARAMS, 20)	Perfusion Result Set Id	Yes	No	No
(0043, GEMS_PARM_01, 1E)	GE Delta Start Time	Yes	No	No
(0049, SIEMENS CT SPP HEADER, 10)	Raw Data Container	Yes	No	No



## 6 SUPPORT OF CHARACTER SETS

### 6.1 CHARACTER SETS

The **Somar 10** DICOM application supports the following character sets as defined in the three tables below.

**Table 6-1: Single-Byte Character Sets without Code Extension**

Character Set Description	Defined Term	ISO registration number	Character Set
Default repertoire	none	ISO_IR 6	ISO 646:
Latin alphabet No. 1	ISO_IR 100	ISO_IR 100	Supplementary set
		ISO_IR 6	ISO 646:
Latin alphabet No. 2	ISO_IR 101	ISO_IR 101	Supplementary set
		ISO_IR 6	ISO 646
Latin alphabet No. 3	ISO_IR 109	ISO_IR 109	Supplementary set
		ISO_IR 6	ISO 646
Latin alphabet No. 4	ISO_IR 110	ISO_IR 110	Supplementary set
		ISO_IR 6	ISO 646
Cyrillic	ISO_IR 144	ISO_IR 144	Supplementary set
		ISO_IR 6	ISO 646
Arabic	ISO_IR 127	ISO_IR 127	Supplementary set
		ISO_IR 6	ISO 646
Greek	ISO_IR 126	ISO_IR 126	Supplementary set
		ISO_IR 6	ISO 646
Hebrew	ISO_IR 138	ISO_IR 138	Supplementary set
		ISO_IR 6	ISO 646
Latin alphabet No. 5	ISO_IR 148	ISO_IR 148	Supplementary set
		ISO_IR 6	ISO 646
Japanese	ISO_IR 13	ISO_IR 13	JIS X 0201: Katakana
		ISO_IR 14	JIS X 0201: Romaji
Thai	ISO_IR166	ISO_IR166	TIS 620-253 (1990)
		ISO_IR 6	ISO 646

**Table 6-2: Single-Byte Characters Sets with Code Extension**

Character Set Description	Defined Term	Standard for Code Extension	ESC sequence	ISO registration number	Character Set
Default repertoire	ISO 2022 IR 6	ISO 2022	ESC 02/08 04/02	ISO-IR 6	ISO 646
Latin alphabet No.1	ISO 2022 IR 100	ISO 2022	ESC 02/13 04/01	ISO-IR 100	Supplementary set
		ISO 2022	ESC 02/08 04/02	ISO-IR 6	ISO 646
Latin alphabet No.2	ISO 2022 IR 101	ISO 2022	ESC 02/13 04/02	ISO-IR 101	Supplementary set
		ISO 2022	ESC 02/08 04/02	ISO-IR 6	ISO 646
Latin alphabet No.3	ISO 2022 IR 109	ISO 2022	ESC 02/13 04/03	ISO-IR 109	Supplementary set
		ISO 2022	ESC 02/08 04/02	ISO-IR 6	ISO 646
Latin alphabet No.4	ISO 2022 IR 110	ISO 2022	ESC 02/13 04/04	ISO-IR 110	Supplementary set
		ISO 2022	ESC 02/08 04/02	ISO-IR 6	ISO 646



Multi-Byte Character Sets without Code Extension

**Table 6-3: Multi-Byte Character Sets without Code Extension**

Character Set Description	Defined Term	ISO registration number	Character Set
Unicode	ISO_IR 192	ISO 10646	Unicode in UTF-8
Chinese	GB18030	GB18030	GB 18030-2000 (China Association for Standardization)

**Table 6-4: Multi-Byte Character Sets with Code Extension**

Character Set Description	Defined Term	Standard for Code Extension	ESC sequence	ISO registration number	Character Set
Japanese	ISO 2022 IR 159	ISO 2022	ESC 02/04 02/08 04/04	ISO-IR 159	JIS X 0212: Supplementary Kanji set
Korean	ISO 2022 IR 149	ISO 2022	ESC 02/04 02/09 04/03	ISO-IR 149	KS X 1001: Hangul and Hanja

All SCs listed above are supported for incoming data. When creating new Instances, the system will use the default SCS (or SCS List) configured on the machine.

When there is a mismatch between the given character set in attribute (0008,0005) and the characters in an IOD received by the system, then the following measures are taken to make the characters DICOM conform:

- Convert each illegal character to a '?'.

There are now three categories of character sets which have to be differentiated because of their different encoding formats:

- Conventional ISO character sets: ISO\_IR 6, ISO 2022 IR 6, ISO\_IR 100, etc.  
→ encoded in ISO 2022
- ISO\_IR 192 → encoded in UTF-8
- GB18030 → encoded in GB18030

It is not possible to recognize the following mismatches automatically on receiving or importing:

- An attribute value is encoded in ISO\_IR 192 ↔ (0008,0005) contains a conventional ISO character set as primary character set
- An attribute value is encoded in GB18030 ↔ (0008,0005) contains a conventional ISO character set as primary character set
- An attribute value is encoded in ISO 2022 ↔ (0008,0005) contains ISO\_IR 192
- An attribute value is encoded in ISO 2022 ↔ (0008,0005) contains GB18030

An IOD that contains one of the above mentioned inconsistencies is not DICOM conform. As these kinds of inconsistencies cannot be recognized by the system, the IOD will not be rejected but the character data might be corrupted.

**Somar 10** supports Kanji characters in the byte zones after 74 (79, 7A, 7B and 7C).

## 7 SECURITY

### 7.1 SECURITY PROFILES

#### 7.1.1 Time Synchronization Profiles

Time Synchronization Profiles: The **Somar 10** acts as an NTP Client in the Maintain Time Transaction.

#### 7.1.2 Basic TLS Secure Transport Connection Profile

Basic TLS Secure Transport Connection Profile supports TLS version 1.0 protocol with the following features:

Supported TLS Feature	Mechanism
Entity Authentication	RSA based certificates
Exchange of Master Secrets	RSA
Data Integrity	SHA
Privacy	Triple DES EDE, CBC

When the system is configured to use secure DICOM communication, it can communicate with remote nodes only securely, unsecure inbound connection is not allowed. The default DICOM port will be changed to 2762 (can be reconfigured).

### 7.2 ASSOCIATION LEVEL SECURITY

It is possible to configure whether the SCP will only answer to known AETs or to any AET.

### 7.3 APPLICATION LEVEL SECURITY

- User must login with own password
- For configuration and Maintenance, Service Technician must login with a separate password.

## 8 ANNEXES

### 8.1 SOP Classes supported

**Table 8-1 SOP CLASSES for Storage**

SOP Class Name	SOP Class UID	User of Service (SCU)	Provider of Service (SCP)	Visualization
<b>Supported Storage SOP Classes</b>				
12-lead ECG Waveform Storage	1.2.840.10008.5.1.4.1.1.9.1.1	Yes	Yes	No
Ambulatory ECG Waveform Storage	1.2.840.10008.5.1.4.1.1.9.1.3	Yes	Yes	No
Basic Text Structured Report Storage	1.2.840.10008.5.1.4.1.1.88.11	Yes	Yes	No
Blending Softcopy Presentation State Storage	1.2.840.10008.5.1.4.1.1.11.4	Yes	Yes	No
Breast Tomosynthesis Image Storage	1.2.840.10008.5.1.4.1.1.13.1.3	Yes	Yes	Yes
Cardiac Electrophysiology Waveform Storage	1.2.840.10008.5.1.4.1.1.9.3.1	Yes	Yes	No
Color Softcopy Presentation State Storage (store & forward only)	1.2.840.10008.5.1.4.1.1.11.2	Yes	Yes	No
Comprehensive SR	1.2.840.10008.5.1.4.1.1.88.33	Yes	Yes	No
Computed Radiography Image Storage	1.2.840.10008.5.1.4.1.1.1	Yes	Yes	Yes
Computed Tomography Image Storage	1.2.840.10008.5.1.4.1.1.2	Yes	Yes	Yes
Deformable Spatial Registration Storage	1.2.840.10008.5.1.4.1.1.66.3	Yes	Yes	No
Digital Mammography Image Storage for Presentation	1.2.840.10008.5.1.4.1.1.1.2	Yes	Yes	Yes
Digital Mammography Image Storage for Processing	1.2.840.10008.5.1.4.1.1.1.2.1	Yes	Yes	Yes
Digital X-Ray Image Storage- for Presentation	1.2.840.10008.5.1.4.1.1.1.1	Yes	Yes	Yes
Digital X-Ray Image Storage – for Processing	1.2.840.10008.5.1.4.1.1.1.1.1	Yes	Yes	Yes
Encapsulated PDF Storage	1.2.840.10008.5.1.4.1.1.104.1	Yes	Yes	No
Enhanced Computed Tomography Image Storage	1.2.840.10008.5.1.4.1.1.2.1	Yes	Yes	No
Enhanced MR Image Storage	1.2.840.10008.5.1.4.1.1.4.1	Yes	Yes	Yes
Enhanced MR Color Image Storage	1.2.840.10008.5.1.4.1.1.4.3	Yes	Yes	Yes
Enhanced Structured Report Storage	1.2.840.10008.5.1.4.1.1.88.22	Yes	Yes	No
Enhanced XA Image Storage	1.2.840.10008.5.1.4.1.1.12.1.1	Yes	Yes	Yes
Enhanced XRF Image Storage	1.2.840.10008.5.1.4.1.1.12.2.1	Yes	Yes	Yes
General ECG Waveform Storage	1.2.840.10008.5.1.4.1.1.9.1.2	Yes	Yes	No
Grayscale Softcopy Presentation State Storage (store & forward only)	1.2.840.10008.5.1.4.1.1.11.1	Yes	Yes	No
Hemodynamic Waveform Storage	1.2.840.10008.5.1.4.1.1.9.2.1	Yes	Yes	No
Key Object Selection Document Storage	1.2.840.10008.5.1.4.1.1.88.59	Yes	Yes	No
MR Image Storage	1.2.840.10008.5.1.4.1.1.4	Yes	Yes	Yes

SOP Class Name	SOP Class UID	User of Service (SCU)	Provider of Service (SCP)	Visualization
Mammography CAD SR Storage	1.2.840.10008.5.1.4.1.1.88.50	Yes	Yes	No
MR Spectroscopy Storage	1.2.840.10008.5.1.4.1.1.4.2	Yes	Yes	Yes
Multi-frame Grayscale Byte Secondary Capture Image Storage	1.2.840.10008.5.1.4.1.1.7.2	Yes	Yes	Yes
Multi-frame Grayscale Word Secondary Capture Image Storage	1.2.840.10008.5.1.4.1.1.7.3	Yes	Yes	Yes
Multi-frame Single Bit Secondary Capture Image Storage	1.2.840.10008.5.1.4.1.1.7.1	Yes	Yes	Yes
Multi-frame True Color Secondary Capture Image Storage	1.2.840.10008.5.1.4.1.1.7.4	Yes	Yes	Yes
Nuclear Medicine Image Storage	1.2.840.10008.5.1.4.1.1.20	Yes	Yes	Yes
Pseudo-Color Softcopy Presentation State Storage	1.2.840.10008.5.1.4.1.1.11.3	Yes	Yes	No
PET Image Storage	1.2.840.10008.5.1.4.1.1.128	Yes	Yes	Yes
Procedure Log Storage	1.2.840.10008.5.1.4.1.1.88.40	Yes	Yes	No
Raw DataStorage	1.2.840.10008.5.1.4.1.1.66	Yes	Yes	No
Real World Value Mapping Storage	1.2.840.10008.5.1.4.1.1.67	Yes	Yes	No
RT Beams Treatment Record Storage	1.2.840.10008.5.1.4.1.1.481.4	Yes	Yes	No
RT Dose Storage	1.2.840.10008.5.1.4.1.1.481.2	Yes	Yes	Yes
RT Image Storage	1.2.840.10008.5.1.4.1.1.481.1	Yes	Yes	Yes
RT Ion Beams Treatment Record Storage	1.2.840.10008.5.1.4.1.1.481.9	Yes	Yes	No
RT Ion Plan Storage	1.2.840.10008.5.1.4.1.1.481.8	Yes	Yes	No
RT Plan Storage	1.2.840.10008.5.1.4.1.1.481.5	Yes	Yes	Yes
RT Structure Set Storage	1.2.840.10008.5.1.4.1.1.481.3	Yes	Yes	Yes
RT Treatment Summary Record Storage	1.2.840.10008.5.1.4.1.1.481.7	Yes	Yes	No
Secondary Capture Image Storage	1.2.840.10008.5.1.4.1.1.7	Yes	Yes	Yes
Segmentation Storage	1.2.840.10008.5.1.4.1.1.66.4	Yes	Yes	No
Spatial Fiducials Storage	1.2.840.10008.5.1.4.1.1.66.2	Yes	Yes	No
Spatial Registration Storage	1.2.840.10008.5.1.4.1.1.66.1	Yes	Yes	No
Surface Segmentation Storage	1.2.840.10008.5.1.4.1.1.66.5	Yes	Yes	No
Ultrasound Image Storage	1.2.840.10008.5.1.4.1.1.6.1	Yes	Yes	Yes
Ultrasound Image Storage (Retired)	1.2.840.10008.5.1.4.1.1.6	Yes	Yes	Yes
Ultrasound Multi-Frame Image Storage	1.2.840.10008.5.1.4.1.1.3.1	Yes	Yes	Yes
Ultrasound Multi-frame Image Storage (Retired)	1.2.840.10008.5.1.4.1.1.3	Yes	Yes	Yes
X-Ray 3D Angiographic Image Storage	1.2.840.10008.5.1.4.1.1.13.1.1	Yes	Yes	Yes
X-Ray Angiographic Image Storage	1.2.840.10008.5.1.4.1.1.12.1	Yes	Yes	Yes
X-Ray Radiation Dose Structured Report Storage	1.2.840.10008.5.1.4.1.1.88.67	Yes	Yes	No
X-Ray Radio-Fluoroscopic Image Storage	1.2.840.10008.5.1.4.1.1.12.2	Yes	Yes	Yes
<b>Supported private Storage SOP Classes</b>				
CSA Non-Image Storage	1.3.12.2.1107.5.9.1	No	Yes	No

**Table 8-2: Supported Non-Storage SOP Classes**

SOP Class Name	SOP Class UID	User of Service (SCU)	Provider of Service (SCP)	Visualization
<b>Supported Verification SOP Classes</b>				
Verification	1.2.840.10008.1.1	Yes	Yes	No
<b>Supported Storage Commitment SOP Classes</b>				
Storage Commitment Push Model	1.2.840.10008.1.20.1	Yes	Yes	No
Storage Commitment Push Model well known SOP Instance	1.2.840.10008.1.20.1.1	Yes	Yes	No
<b>Supported Query / Retrieve-FIND SOP Classes</b>				
Patient Root Query / Retrieve Information Model - FIND	1.2.840.10008.5.1.4.1.2.1.1	Yes	Yes	No
Study Root Query / Retrieve Information Model - FIND	1.2.840.10008.5.1.4.1.2.2.1	Yes	Yes	No
Patient /Study Only Query / Retrieve Information Model - FIND	1.2.840.10008.5.1.4.1.2.3.1	Yes	Yes	No
<b>Supported Query / Retrieve-MOVE SOP Classes</b>				
Study Root Query / Retrieve Information Model - MOVE	1.2.840.10008.5.1.4.1.2.2.2	Yes	Yes	No
Patient Root Query / Retrieve Information Model - MOVE	1.2.840.10008.5.1.4.1.2.1.2	Yes	Yes	No
Patient/Study Only Query / Retrieve Information Model - MOVE	1.2.840.10008.5.1.4.1.2.3.2	Yes	Yes	No
<b>Modality Worklist Information SOP Class</b>				
Modality Worklist Information Model - FIND	1.2.840.10008.5.1.4.31	Yes	No	No
<b>Grayscale Print Management META SOP classes</b>				
Basic Grayscale Print Management Meta SOP Class	1.2.840.10008.5.1.1.9	Yes	No	No
- Basic Film Session SOP Class	1.2.840.10008.5.1.1.1	Yes	No	No
- Basic Film Box SOP Class	1.2.840.10008.5.1.1.2	Yes	No	No
- Basic Grayscale Image Box SOP Class	1.2.840.10008.5.1.1.4	Yes	No	No
- Printer SOP Class	1.2.840.10008.5.1.1.16	Yes	No	No
Print Job SOP Class	1.2.840.10008.5.1.1.14	Yes	No	No
Presentation LUT SOP Class	1.2.840.10008.5.1.1.23	Yes	No	No
<b>Color Print Management META SOP classes</b>				
Basic Color Print Management Meta SOP Class	1.2.840.10008.5.1.1.18	Yes	No	No
- Basic Film Session SOP Class	1.2.840.10008.5.1.1.1	Yes	No	No
- Basic Film Box SOP Class	1.2.840.10008.5.1.1.2	Yes	No	No
- Basic Color Image Box SOP Class	1.2.840.10008.5.1.1.4.1	Yes	No	No
- Printer SOP Class	1.2.840.10008.5.1.1.16	Yes	No	No
Print Job SOP Class	1.2.840.10008.5.1.1.14	Yes	No	No

## 8.2 IOD CONTENTS

### 8.2.1 Created SOP Instance(s)

This section specifies each IOD created by this application.

This section specifies each IOD created (excluding private IOD's). It specifies the attribute name, tag, VR, and value. The value specifies the range and source (e.g. user input, Modality Worklist, automatically generated, etc.). For content items in templates, the range and source of the concept name and concept values are specified.

Whether the value is always present or not is specified. Abbreviations used in the IOD tables for the column "Presence of Module" are

ALWAYS	The module is always present
CONDITIONAL	The module is used under specified condition

Abbreviations used in the Module table for the column "Presence of Value" are:

ALWAYS	The attribute is always present with a value
EMPTY	The attribute is always present without any value (attribute sent zero length)
VNAP	The attribute is always present and its Value is Not Always Present (attribute sent zero length if no value is present)
ANAP	The attribute is present under specified condition – if present then it will always have a value
ANAPCV	The attribute is present under specified condition – if present then its Value is Not Always Present (attribute sent zero length if condition applies and no value is present)
ANAPEV	The attribute is present under specified condition – if present then it will not have any value

The abbreviations used in the Module table for the column "Source" are:

AUTO	The attribute value is generated automatically
CONFIG	The attribute value source is a configurable parameter
COPY	The attribute value source is another SOP instance
FIXED	The attribute value is hard-coded in the application
IMPLICIT	The attribute value source is a user-implicit setting
MWL	The attribute value source is a Modality Worklist
USER	The attribute value source is explicit user input

The applications from **Somar 10** create objects of the following SOP Classes during Transferring, Post-Processing and Reading:

**Table 8-3: List of created SOP Classes**

SOP Class Name	SOP Class UID	Internally used (neither SCU nor SCP is applicable)
Basic Text Structured Report	1.2.840.10008.5.1.4.1.1.88.11	No
Comprehensive Structured Report Storage	1.2.840.10008.5.1.4.1.1.88.33	No
CT Image Storage	1.2.840.10008.5.1.4.1.1.2	No
Encapsulated PDF Storage	1.2.840.10008.5.1.4.1.1.104.1	No
Enhanced MR Color Image Storage	1.2.840.10008.5.1.4.1.1.4.3	No

SOP Class Name	SOP Class UID	Internally used (neither SCU nor SCP is applicable)
Enhanced MR Image Storage	1.2.840.10008.5.1.4.1.1.4.1	No
Enhanced Structured Report	1.2.840.10008.5.1.4.1.1.88.22	No
Grayscale Softcopy Presentation State	1.2.840.10008.5.1.4.1.1.11.1	No
MR Image Storage	1.2.840.10008.5.1.4.1.1.4	No
MR Spectroscopy Storage	1.2.840.10008.5.1.4.1.1.4.2	No
Multi-frame True Color Secondary Capture Image Storage	1.2.840.10008.5.1.4.1.1.7.4	No
Nuclear Medicine Image Storage	1.2.840.10008.5.1.4.1.1.20	No
Raw Data Storage	1.2.840.10008.5.1.4.1.1.66	No
Real World Value Mapping Storage	1.2.840.10008.5.1.4.1.1.67	No
RT Structure Set Storage	1.2.840.10008.5.1.4.1.1.481.3	No
Secondary Capture Image Storage	1.2.840.10008.5.1.4.1.1.7	No
Segmentation Storage	1.2.840.10008.5.1.4.1.1.66.4	No
Siemens AX frame sets	1.3.12.2.1107.5.99.3.11	Yes
Siemens CT MR volume files	1.3.12.2.1107.5.99.3.10	Yes
Spatial Registration Storage	1.2.840.10008.5.1.4.1.1.66.1	No
Surface Segmentation Storage	1.2.840.10008.5.1.4.1.1.66.5	No
X-Ray Radiation Dose Report Storage	1.2.840.10008.5.1.4.1.1.88.67	No

See chapter 4.2.1.3.1.4 for further details about encapsulation.

## 8.2.2 CT Image Storage SOP Class

**Table 8-4: IOD of created CT Image Storage SOP Class Instances**

IE	Module	Reference	Usage
Patient	Patient	Table 8-5	ALWAYS
Study	General Study	Table 8-6	ALWAYS
	Patient Study	Table 8-7	CONDITIONAL
Series	General Series	Table 8-8	ALWAYS
Frame of Reference	Frame of Reference	Table 8-9	ALWAYS
Equipment	General Equipment	Table 8-10	ALWAYS
Image	General Image	Table 8-11	ALWAYS
	Image Plane	Table 8-13	ALWAYS
	Image Pixel	Table 8-12	ALWAYS



IE	Module	Reference	Usage
	Contrast/Bolus	Table 8-14	CONDITIONAL
	CT Image	Table 8-15	ALWAYS
	Overlay Plane	Table 8-16	CONDITIONAL
	VOI LUT	Table 8-17	ALWAYS
	SOP Common	Table 8-18	ALWAYS

### 8.2.2.1 Patient Module Attributes

**Table 8-5: Patient Module**

DICOM Attribute Name	Tag	VR	Value	Presence of Value	Source
Patient's Name	(0010,0010)	PN		ALWAYS	MWL, USER
Patient ID	(0010,0020)	LO		ALWAYS	MWL, USER
Patient's Birth Date	(0010,0030)	DA		ALWAYS	MWL, USER
Patient's Sex	(0010,0040)	CS	M, F, O	ALWAYS	MWL, USER
Patient's Birth Time	(0010,0032)	TM		VNAP	MWL
Other Patient IDs	(0010,1000)	LO		VNAP	MWL
Other Patient Names	(0010,1001)	PN		VNAP	MWL
Ethnic Group	(0010,2160)	SH		VNAP	MWL

### 8.2.2.2 General Study Module Attributes

**Table 8-6: General Study Module**

DICOM Attribute Name	Tag	VR	Value	Presence of Value	Source
Study Instance UID	(0020,000D)	UI		ALWAYS	MWL
Study Date	(0008,0020)	DA		ALWAYS	AUTO
Study Time	(0008,0030)	TM		ALWAYS	AUTO
Referring Physician's Name	(0008,0090)	PN		VNAP	MWL
Study ID	(0020,0010)	SH		VNAP	MWL
Accession Number	(0008,0050)	SH		VNAP	MWL
Study Description	(0008,1030)	LO		VNAP	MWL
Procedure Code Sequence	(0008,1032)	SQ		ALWAYS	AUTO
>Code Value	(0008,0100)	SH		ALWAYS	AUTO
>Code Meaning	(0008,0104)	LO		ALWAYS	AUTO
>Coding Scheme Designator	(0008,0102)	SH	99CT_VIA for d.via task flows	ALWAYS	AUTO

### 8.2.2.3 Patient Study Module Attributes

**Table 8-7: Patient Study Module**

DICOM Attribute Name	Tag	VR	Value	Presence of Value	SOURCE
Admitting Diagnoses Description	(0008,1080)	LO		ANAP	MWL
Patient's Age	(0010,1010)	AS		ANAP	MWL
Patient's Size	(0010,1020)	DS		ANAP	MWL
Patient's Weight	(0010,1030)	DS		ANAP	MWL
Occupation	(0010,2180)	SH		ANAP	MWL
Admission ID	(0038,0010)	LO		ANAP	MWL

### 8.2.2.4 General Series Module Attributes

**Table 8-8: General Series Module**

DICOM Attribute Name	Tag	VR	Value	Presence of Value	Source
Modality	(0008,0060)	CS	CT	ALWAYS	FIXED
Series Instance UID	(0020,000E)	UI		ALWAYS	AUTO
Series Number	(0020,0011)	IS		ALWAYS	AUTO
Laterality	(0020,0060)	CS	only available if the body part examined is a paired structure	EMPTY	AUTO
Series Date	(0008,0021)	DA		ALWAYS	AUTO
Series Time	(0008,0031)	TM		ALWAYS	AUTO
Protocol Name	(0018,1030)	LO		ANAP	USER
Series Description	(0008,103E)	LO		ANAP	USER
Body Part Examined	(0018,0015)	CS		ALWAYS	AUTO
Patient Position	(0018,5100)	CS		ALWAYS	AUTO
Request Attributes Sequence	(0040,0275)	SQ		ALWAYS	AUTO
>Requested Procedure ID	(0040,1001)	SH		ALWAYS	MWL
>Requested Procedure Description	(0040,0009)	SH		ALWAYS	MWL
>Accession Number	(0008,0050)	SH		ALWAYS	MWL
>Study Instance UID	(0020,000D)	UI		ALWAYS	MWL
Performed Procedure Step ID	(0040,0253)	SH		ALWAYS	MWL
Performed Procedure Step Start Date	(0040,0244)	DA		ALWAYS	MWL
Performed Procedure Step Start Time	(0040,0245)	TM		ALWAYS	MWL
Performed Procedure Step Description	(0040,0254)	LO		ALWAYS	MWL
Performed Protocol Code Sequence	(0040,0260)	SQ		ALWAYS	AUTO
>Code Value	(0008,0100)	SH		ALWAYS	AUTO
>Code Meaning	(0008,0104)	LO		ALWAYS	AUTO

DICOM Attribute Name	Tag	VR	Value	Presence of Value	Source
>Coding Scheme Designator	(0008,0102)	SH	99CT_VIA for d.via data roles	ALWAYS	AUTO

### 8.2.2.5 Frame of Reference Module Attributes

**Table 8-9: Frame of Reference Module**

DICOM Attribute Name	Tag	VR	Value	Presence of Value	Source
Frame of Reference UID	(0020,0052)	UI		ALWAYS	AUTO
Position Reference Indicator	(0020,1040)	LO		EMPTY	AUTO

### 8.2.2.6 General Equipment Module Attributes

**Table 8-10: General Equipment Module**

DICOM Attribute Name	Tag	VR	Value	Presence of Value	Source
Manufacturer	(0008,0070)	LO	SIEMENS Healthineers	ALWAYS	FIXED
Institution Name	(0008,0080)	LO		ALWAYS	CONFIG
Institution Address	(0008,0081)	ST		ALWAYS	CONFIG
Station Name	(0008,1010)	SH		ALWAYS	CONFIG
Institutional Department Name	(0008,1040)	LO		ALWAYS	CONFIG
Manufacturer's Model Name	(0008,1090)	LO	SOMATOM go.Now, SOMATOM go.Up, SOMATOM go.All, SOMATOM go.Top, SOMATOM go.Sim, SOMATOM go.Open Pro, SOMATOM X.cite	ALWAYS	FIXED
Device Serial Number	(0018,1000)	LO		ALWAYS	FIXED
Software Versions	(0018,1020)	LO	syngo CT VA30A	ALWAYS	FIXED
Gantry ID	(0018,1008)	LO		ALWAYS	FIXED
Spatial Resolution	(0018,1050)	DS		ALWAYS	FIXED
Date of Last Calibration	(0018,1200)	DA		ALWAYS	AUTO
Time of Last Calibration	(0018,1201)	TM		ALWAYS	AUTO
Pixel Padding Value	(0028,0120)	US		EMPTY	AUTO
Private Creator	(0029,00xx)	LO	SIEMENS CT EXAM EQUIPMENT	ALWAYS	FIXED

### 8.2.2.7 General Image Module Attributes

**Table 8-11: General Image Module**

DICOM Attribute Name	Tag	VR	Value	Presence of Value	Source
Instance Number	(0020,0013)	IS		ALWAYS	AUTO

DICOM Attribute Name	Tag	VR	Value	Presence of Value	Source
Content Date	(0008,0023)	DA		ALWAYS	AUTO
Content Time	(0008,0033)	TM		ALWAYS	AUTO
Acquisition Number	(0020,0012)	IS		ALWAYS	AUTO
Acquisition Date	(0008,0022)	DA		ALWAYS	AUTO
Acquisition Time	(0008,0032)	TM		ALWAYS	AUTO
Acquisition DateTime	(0008,002A)	DT		ALWAYS	AUTO
Referenced Image Sequence	(0008,1140)	SQ		ALWAYS	AUTO
>Referenced SOP Class UID	(0008,1150)	UI		ALWAYS	AUTO
>Referenced SOP Instance UID	(0008,1155)	UI		ALWAYS	AUTO
Images in Acquisition	(0020,1002)	IS		ALWAYS	AUTO
Image Comments	(0020,4000)	LT	e.g. "Automatic Result, ME_70keV, Score9999, HD FoV, Artificial120" "60bpm, 75%, 400ms, TS" "Filter Sn"	ALWAYS	USER
Burned In Annotation	(0028,0301)	CS	NO	ALWAYS	FIXED
Lossy Image Compression	(0028,2110)	CS	00	ALWAYS	AUTO
Irradiation Event UID	(0008,3010)	UI		ALWAYS	COPY
Private Creator	(0029,00xx)	LO	SIEMENS CT EXAM IMAGE	ALWAYS	FIXED

### 8.2.2.8 Image Pixel Module Attributes

**Table 8-12: Image Pixel Module**

DICOM Attribute Name	Tag	VR	Value	Presence of Value	Source
Rows	(0028,0010)	US		ALWAYS	AUTO
Columns	(0028,0011)	US		ALWAYS	AUTO
Pixel Representation	(0028,0103)	US	0000H	ALWAYS	FIXED
Pixel Data	(7FE0,0010)	OB		ALWAYS	AUTO
Smallest Image Pixel Value	(0028,0106)	US		ALWAYS	AUTO
Largest Image Pixel Value	(0028,0107)	US		ALWAYS	AUTO

### 8.2.2.9 Image Plane Module Attributes

**Table 8-13: Image Plane Module**

DICOM Attribute Name	Tag	VR	Value	Presence of Value	Source
Pixel Spacing	(0028,0030)	DS		ALWAYS	AUTO
Image Orientation (Patient)	(0020,0037)	DS		ALWAYS	AUTO
Image Position (Patient)	(0020,0032)	DS		ALWAYS	AUTO
Slice Thickness	(0018,0050)	DS		ALWAYS	AUTO
Slice Location	(0020,1041)	DS		ALWAYS	AUTO

DICOM Attribute Name	Tag	VR	Value	Presence of Value	Source
Private Creator	(0029,00xx)	LO	SIEMENS CT EXAM IMAGE	ALWAYS	FIXED

### 8.2.2.10 Contrast/Bolus Module Attributes

**Table 8-14: Contrast Bolus Module**

DICOM Attribute Name	Tag	VR	Value	Presence of Value	Source
Contrast/Bolus Agent	(0018,0010)	LO	The type of used Contrast medium, or UNDEFINED if no Contrast medium is specified	ALWAYS	AUTO
Contrast/Bolus Volume	(0018,1041)	DS		ALWAYS	AUTO
Contrast/Bolus Start Time	(0018,1042)	TM		ALWAYS	AUTO
Contrast/Bolus Stop Time	(0018,1043)	TM		ALWAYS	AUTO
Contrast/Bolus Total Dose	(0018,1044)	DS		ALWAYS	AUTO
Contrast Flow Rate	(0018,1046)	DS		ALWAYS	AUTO
Contrast Flow Duration	(0018,1047)	DS		ALWAYS	AUTO
Contrast/Bolus Ingredient	(0018,1048)	CS	IODINE	ALWAYS	FIXED
Contrast/Bolus Ingredient Concentration	(0018,1049)	DS		ALWAYS	AUTO

### 8.2.2.11 CT Image Module Attributes

**Table 8-15: CT Image Module**

DICOM Attribute Name	Tag	VR	Value	Presence of Value	Source
Image Type	(0008,0008)	CS	See Image Type Values	ALWAYS	AUTO
Samples per Pixel	(0028,0002)	US	1	ALWAYS	FIXED
Photometric Interpretation	(0028,0004)	CS	MONOCHROME2	ALWAYS	FIXED
Bits Allocated	(0028,0100)	US	16	ALWAYS	FIXED
Bits Stored	(0028,0101)	US	16	ALWAYS	FIXED
High Bit	(0028,0102)	US	15	ALWAYS	FIXED
Rescale Intercept	(0028,1052)	DS		ALWAYS	AUTO
Rescale Slope	(0028,1053)	DS		ALWAYS	AUTO
Rescale Type	(0028,1054)	LO		ALWAYS	AUTO
KVP	(0018,0060)	DS		ALWAYS	AUTO
Acquisition Number	(0020,0012)	IS		ALWAYS	AUTO
Scan Options	(0018,0022)	CS	contains cardiac or respiratory information	ANAP	AUTO
Data Collection Diameter	(0018,0090)	DS		ALWAYS	AUTO
Reconstruction Diameter	(0018,1100)	DS		ALWAYS	AUTO
Distance Source to Detector	(0018,1110)	DS		ALWAYS	AUTO
Distance Source to Patient	(0018,1111)	DS		ALWAYS	AUTO
Gantry/Detector Tilt	(0018,1120)	DS		ALWAYS	AUTO

DICOM Attribute Name	Tag	VR	Value	Presence of Value	Source
Table Height	(0018,1130)	DS		ALWAYS	AUTO
Rotation Direction	(0018,1140)	CS		ANAP	AUTO
Exposure Time	(0018,1150)	IS		ALWAYS	AUTO
X-Ray Tube Current	(0018,1151)	IS		ALWAYS	AUTO
Exposure	(0018,1152)	IS	Product of X-Ray Tube Current and Exposure Time. Unit is [mAs].	ALWAYS	AUTO
Filter Type	(0018,1160)	SH	SN_DE, SN_DESF, AU_DESF, AUSN_DESF, SN_LD, WEDGE_2	ALWAYS	AUTO
Generator Power	(0018,1170)	IS		ALWAYS	AUTO
Focal Spot(s)	(0018,1190)	DS		ALWAYS	AUTO
Convolution Kernel	(0018,1210)	SH		ALWAYS	AUTO
Single Collimation Width	(0018,9306)	FD		ALWAYS	AUTO
Total Collimation Width	(0018,9307)	FD		ALWAYS	AUTO
Table Speed	(0018,9309)	FD		ANAP	AUTO
Table Feed per Rotation	(0018,9310)	FD		ANAP	AUTO
Spiral Pitch Factor	(0018,9311)	FD		ANAP	AUTO
Exposure Modulation Type	(0018,9323)	CS	OFF_OFF, OFF_OFF_MINDO, OFF_OFF_PULS, OFF_MAC, OFF_MAC_MINDO, OFF_MAC_PULS, OFF_ZEC, OFF_ZEC_MINDO, OFF_ZEC_PULS, SHAPE_OFF, SHAPE_OFF_MINDO, SHAPE_OFF_PULS, SHAPE_MAC, SHAPE_MAC_MINDO, SHAPE_MAC_PULS, SHAPE_ZEC, SHAPE_ZEC_MINDO, SHAPE_ZEC_PULS, SINOD_OFF, SINOD_OFF_MINDO, SINOD_OFF_PULS, SINOD_MAC, SINOD_MAC_MINDO, SINOD_MAC_PULS, SINOD_ZEC, SINOD_ZEC_MINDO, SINOD_ZEC_PULS, ELLIP_OFF, ELLIP_OFF_MINDO, ELLIP_OFF_PULS, ELLIP_MAC, ELLIP_MAC_MINDO, ELLIP_MAC_PULS, ELLIP_ZEC, ELLIP_ZEC_MINDO, ELLIP_ZEC_PULS, XCARE_OFF, XCARE_OFF_MINDO, XCARE_OFF_PULS, XCARE_MAC, XCARE_MAC_MINDO, XCARE_MAC_PULS,	ALWAYS	AUTO

DICOM Attribute Name	Tag	VR	Value	Presence of Value	Source
			XCARE_ZEC, XCARE_ZEC_MINDO, XCARE_ZEC_PULS		
CTDIvol	(0018,9345)	FD		ANAP	AUTO
Calcium Scoring Mass Factor Device Attribute	(0018,9352)	FL		ANAP	FIXED
Energy Weighting Factor	(0018,9353)	FL		ANAP	AUTO
CT Additional X-Ray Source Sequence	(0018,9360)	SQ		ANAP	AUTO
>Focal Spot(s)	(0018,1190)	DS		ANAP	AUTO
>Energy Weighting Factor	(0018,9353)	FL		ANAP	AUTO
Private Creator	(0029,00xx)	LO	SIEMENS CT EXAM IMAGE	ALWAYS	FIXED

### 8.2.2.11.1 Image Type Values

- Value 1 identifies the Pixel Data Characteristics; Enumerated Values for the Pixel Data Characteristics are:
  - ORIGINAL: Identifies an Original Image
  - DERIVED: Identifies a Derived Image
- Value 2 identifies the Patient Examination Characteristics; Enumerated Values for the Patient Examination Characteristics are:
  - PRIMARY: Identifies a Primary Image
  - SECONDARY: Identifies a Secondary Image
- Value 3 identifies any Image IOD-specific specialization. The following terms are defined in addition to the DICOM standard definitions:
  - AXIAL: identifies a CT cross-sectional image
  - LOCALIZER: identifies a CT Localizer Image
  - OTHER: Converted non-Axial and non-Localizer CT images

Note: AXIAL in this context means any cross-sectional image, and includes transverse, coronal, sagittal and oblique images.
- Value 4 is implementation specific:
  - CT\_SOM5 RTD: identifies a Real Time Display Image
  - CT\_SOM5 MIP: identifies a Maximum Intensity Projection image created by a CT application of a non-fix-axial Spiral Range
  - CT\_SOM5 MPR: identifies Multi Planar Reconstruction image created by a CT application of non-fix-axial Spiral range
  - CT\_SOM5 MON: identifies an image of a Monitoring or Premonitoring range
  - CT\_SOM5 SEQ: identifies an image of a Sequence range
  - CT\_SOM10 DEMIX: identifies mixed reconstructions out of two energy spectra
  - CT\_SOM10 DEMEP: identifies Monoenergetic reconstructions out of two energy spectra
  - CT\_SOM10 DEVNC: identifies VNC or Iodine reconstructions out of two energy spectra
  - CT\_SOM5 SPI: identifies an image of a fix-axial Spiral range
  - 4D SPI: identifies an image of a ZigZag range
  - CT\_SOM5 TOP: identifies an image of a Topogram range
  - CT\_SOM5 ROT: identifies an image of a ROT range
  - CT\_SOM5 STA: identifies an image of a Static range
  - CSA BLACK IMAGE: identifies an SC Image with black pixels; only graphics information is of interest
  - CT\_SOM PROT: identifies an SC Image with black pixels; only graphics information is of interest
- Value 5 is specific to the Somaris/10 products
  - STD: Standard image of corresponding Type as given in value 4.
  - OTOM: Osteo Scanned Tomogram
  - OTOP: Osteo Scanned Topogram



- PMON: Premonitoring Scan
- TESTBOLUS: Testbolus Scan
- RECON REFERENCE: identifies an image containing overlay graphics indicating the location of recon slices.
- RANGE REFERENCE: identifies an image containing overlay graphics indicating the area of a scan range.
- ME<energy>KEV: Mono-Energetic Image
- VNC: Virtual Non-Contrast Image
- IOD: Iodine Enhancement Image
- IMD: Iodine Concentration Image
- MIX: mixed reconstructions out of two energy spectra
- L: image out of low energy
- H: image out of high energy
- Value 6 is specific to dual energy acquisitions. The following terms are defined:
  - DE\_TB: split filter dual energy range.
  - DE\_2SPI: dual spiral dual energy range.
- Value 7 is specific to reconstruction of dual energy acquisitions. The following terms are defined:
  - MPR: Multi Planar Reconstruction image for mixed/Mono-energetic/VNC/Iodine reconstruction
  - MIP THIN: Maximum Intensity Projection image for mixed/Mono-energetic/VNC/Iodine reconstruction

### 8.2.2.12 Overlay Plane Module Attributes

**Table 8-16: Overlay Plane Module**

DICOM Attribute Name	Tag	VR	Value	Presence of Value	Source
Overlay Rows	(60xx,0010)	US		ALWAYS	AUTO
Overlay Columns	(60xx,0011)	US		ALWAYS	AUTO
Overlay Type	(60xx,0040)	CS		ALWAYS	AUTO
Overlay Origin	(60xx,0050)	SS		ALWAYS	AUTO
Overlay Bits Allocated	(60xx,0100)	US	1	ALWAYS	FIXED
Overlay Bit Position	(60xx,0102)	US	0	ALWAYS	FIXED
Overlay Data	(60xx,3000)	OB		ALWAYS	AUTO
Number of Frames in Overlay	(60xx,0015)	IS	1	ALWAYS	FIXED
Overlay Description	(60xx,0022)	LO		ALWAYS	EMPTY
Overlay Subtype	(60xx,0045)	LO	AUTOMATED	ALWAYS	AUTO
Overlay Label	(60xx,1500)	LO		ALWAYS	EMPTY

### 8.2.2.13 VOI LUT Module Attributes

**Table 8-17: VOI LUT Module**

DICOM Attribute Name	Tag	VR	Value	Presence of Value	Source
Window Center	(0028,1050)	DS		ALWAYS	AUTO
Window Width	(0028,1051)	DS		ALWAYS	AUTO
Window Center & Width Explanation	(0028,1055)	LO		ALWAYS	AUTO



## 8.2.2.14 SOP Common Module Attributes

**Table 8-18: SOP Common Module**

DICOM Attribute Name	Tag	Type	Value	Presence of Value	Source
SOP Class UID	(0008,0016)	UI	1.2.840.10008.5.1.4.1.1.2	ALWAYS	FIXED
SOP Instance UID	(0008,0018)	UI		ALWAYS	AUTO
Specific Character Set	(0008,0005)	CS		ALWAYS	AUTO
Timezone Offset From UTC	(0008,0201)	SH		ALWAYS	AUTO

## 8.2.3 Raw Data Storage SOP Class

**Table 8-19: IOD of created Raw Data Storage SOP Class Instances**

IE	Module	Reference	Usage
Patient	Patient	Table 8-5	ALWAYS
Study	General Study	Table 8-6	ALWAYS
	Patient Study	Table 8-7	CONDITIONAL
Series	General Series	Table 8-20	ALWAYS
Frame of Reference	Frame of Reference	Table 8-9	ALWAYS
Equipment	General Equipment	Table 8-10	ALWAYS
Raw Data	Acquisition Context	Table 8-21	ALWAYS
	Raw Data	Table 8-22	ALWAYS
	SOP Common	Table 8-24	ALWAYS
	Scan Range Data	Table 8-23	ALWAYS

### 8.2.3.1 General Series Module Attributes

**Table 8-20: General Series Module**

DICOM Attribute Name	Tag	VR	Value	Presence of Value	Source
Modality	(0008,0060)	CS	CT	ALWAYS	FIXED
Series Instance UID	(0020,000E)	UI		ALWAYS	AUTO
Series Number	(0020,0011)	IS		ALWAYS	AUTO
Series Date	(0008,0021)	DA		ALWAYS	AUTO
Series Time	(0008,0031)	TM		ALWAYS	AUTO
Protocol Name	(0018,1030)	LO		ANAP	USER

### 8.2.3.2 Acquisition Context Module Attributes

**Table 8-21: Acquisition Context Module**

DICOM Attribute Name	Tag	VR	Value	Presence of Value	Source
Acquisition Context Sequence	(0040,0555)	SQ		EMPTY	AUTO

### 8.2.3.3 Raw Data Module Attributes

**Table 8-22: Raw Data Module**

Attribute Name	Tag	VR	Value	Presence of Value	Source
Instance Number	(0020,0013)	IS		VNAP	AUTO
Content Date	(0008,0023)	DA		ALWAYS	AUTO
Content Time	(0008,0033)	TM		ALWAYS	AUTO
Creator-Version UID	(0008,9123)	UI		ALWAYS	AUTO
Private Creator	(0029,00xx)	LO	SIEMENS CT EXAM RAWDATA	ALWAYS	FIXED

### 8.2.3.4 Scan Range Data Module Attributes

**Table 8-23: Scan Range Data Module**

DICOM Attribute Name	Tag	VR	Attribute Description	Presence of Value	Source
Private Creator	(0029,00xx)	LO	SIEMENS CT EXAM SCANRANGEDATA	ALWAYS	AUTO

### 8.2.3.5 SOP Common Module Attributes

**Table 8-24: SOP Common Module**

DICOM Attribute Name	Tag	Type	Value	Presence of Value	Source
SOP Class UID	(0008,0016)	UI	1.2.840.10008.5.1.4.1.1.66	ALWAYS	FIXED
SOP Instance UID	(0008,0018)	UI		ALWAYS	AUTO
Specific Character Set	(0008,0005)	CS		ALWAYS	AUTO
Timezone Offset From UTC	(0008,0201)	SH		ALWAYS	AUTO

## 8.2.4 Secondary Capture Storage SOP Class

**Table 8-25: IOD of created Secondary Capture Storage SOP Class Instances**

IE	Module	Reference	Usage
Patient	Patient	Table 8-5	ALWAYS
Study	General Study	Table 8-6	ALWAYS
	Patient Study	Table 8-7	CONDITIONAL
Series	General Series	Table 8-26	ALWAYS
Equipment	General Equipment	Table 8-10	CONDITIONAL
	SC Equipment	Table 8-29	ALWAYS
Image	General Image	Table 8-27	ALWAYS
	Image Pixel	Table 8-28	ALWAYS
	SC Image	Table 8-30	ALWAYS
	Overlay Plane	Table 8-31	CONDITIONAL
	SOP Common	Table 8-32	ALWAYS

### 8.2.4.1 General Series Module Attributes

**Table 8-26: General Series Module**

DICOM Attribute Name	Tag	VR	Value	Presence of Value	Source
Modality	(0008,0060)	CS	CT	ALWAYS	FIXED
Series Instance UID	(0020,000E)	UI		ALWAYS	AUTO
Series Number	(0020,0011)	IS		ALWAYS	AUTO
Series Date	(0008,0021)	DA		ALWAYS	AUTO
Series Time	(0008,0031)	TM		ALWAYS	AUTO
Protocol Name	(0018,1030)	LO		ANAP	USER
Series Description	(0008,103E)	LO		ANAP	USER
Request Attributes Sequence	(0040,0275)	SQ		ALWAYS	AUTO
>Requested Procedure ID	(0040,1001)	SH		ALWAYS	MWL
>Accession Number	(0008,0050)	SH		ALWAYS	MWL
>Study Instance UID	(0020,000D)	UI		ALWAYS	AUTO
>Scheduled Procedure Step ID	(0040,0009)	SH		ALWAYS	MWL
Performed Procedure Step ID	(0040,0253)	SH		ALWAYS	MWL
Performed Procedure Step Start Date	(0040,0244)	DA		ALWAYS	MWL
Performed Procedure Step Start Time	(0040,0245)	TM		ALWAYS	MWL
Performed Procedure Step Description	(0040,0254)	LO		ALWAYS	MWL
Performing Physician's Name	(0008,1050)	PN		ALWAYS	MWL
Operators' Name	(0008,1070)	PN		ALWAYS	MWL

### 8.2.4.2 General Image Module Attributes

**Table 8-27: General Image Module**

DICOM Attribute Name	Tag	VR	Value	Presence of Value	Source
Instance Number	(0020,0013)	IS		ALWAYS	AUTO
Content Date	(0008,0023)	DA		ALWAYS	AUTO
Content Time	(0008,0033)	TM		ALWAYS	AUTO
Image Type	(0008,0008)	CS	See Image Type Values	ALWAYS	AUTO
Patient Orientation	(0020,0020)	CS		ALWAYS	USER

### 8.2.4.3 Image Pixel Module Attributes

**Table 8-28: Image Pixel Module**

DICOM Attribute Name	Tag	VR	Value	Presence of Value	Source
Samples per Pixel	(0028,0002)	US	1	ALWAYS	FIXED
Photometric Interpretation	(0028,0004)	CS	MONOCHROME2	ALWAYS	FIXED
Rows	(0028,0010)	US	512	ALWAYS	FIXED

DICOM Attribute Name	Tag	VR	Value	Presence of Value	Source
Columns	(0028,0011)	US	512	ALWAYS	FIXED
Bits Allocated	(0028,0100)	US	16	ALWAYS	FIXED
Bits Stored	(0028,0101)	US	12	ALWAYS	FIXED
High Bit	(0028,0102)	US	11	ALWAYS	FIXED
Pixel Representation	(0028,0103)	US	0000H	ALWAYS	FIXED
Pixel Data	(7FE0,0010)	OB		ALWAYS	AUTO

#### 8.2.4.4 SC Equipment Module Attributes

**Table 8-29: SC Equipment Module**

DICOM Attribute Name	Tag	VR	Value	Presence of Value	Source
Conversion Type	(0008,0064)	CS	DF	ALWAYS	FIXED
Modality	(0008,0060)	CS	CT	ALWAYS	FIXED
Secondary Capture Device Manufacturer	(0018,1016)	LO		ALWAYS	COPY
Secondary Capture Device Manufacturer's Model Name	(0018,1018)	LO		ALWAYS	COPY
Secondary Capture Device Software Versions	(0018,1019)	LO		ALWAYS	COPY

#### 8.2.4.5 SC Image Module Attributes

**Table 8-30: SC Image Module**

DICOM Attribute Name	Tag	VR	Value	Presence of Value	Source
Date of Secondary Capture	(0018,1012)	DA	The date the Secondary Capture Image was captured.	ALWAYS	AUTO
Time of Secondary Capture	(0018,1014)	TM	The time the Secondary Capture Image was captured.	ALWAYS	AUTO

#### 8.2.4.6 Overlay Plane Module Attributes

**Table 8-31: Overlay Plane Module**

DICOM Attribute Name	Tag	VR	Value	Presence of Value	Source
Overlay Rows	(60xx,0010)	US	512	ALWAYS	FIXED
Overlay Columns	(60xx,0011)	US	512	ALWAYS	FIXED
Overlay Type	(60xx,0040)	CS	G	ALWAYS	FIXED
Overlay Origin	(60xx,0050)	SS	1,1	ALWAYS	FIXED
Overlay Bits Allocated	(60xx,0100)	US	1	ALWAYS	FIXED
Overlay Bit Position	(60xx,0102)	US	0	ALWAYS	FIXED
Overlay Data	(60xx,3000)	OB		ALWAYS	AUTO
Number of Frames in Overlay	(60xx,0015)	IS	1	ALWAYS	FIXED

## 8.2.4.7 SOP Common Module Attributes

**Table 8-32: SOP Common Module**

DICOM Attribute Name	Tag	Type	Value	Presence of Value	Source
SOP Class UID	(0008,0016)	UI	1.2.840.10008.5.1.4.1.1.7	ALWAYS	FIXED
SOP Instance UID	(0008,0018)	UI		ALWAYS	AUTO
Specific Character Set	(0008,0005)	CS		ALWAYS	AUTO
Timezone Offset From UTC	(0008,0201)	SH		ALWAYS	AUTO

## 8.2.5 X-Ray Radiation Dose Report Storage SOP Class

**Table 8-33: IOD of created X-Ray Radiation Dose Report Storage SOP Class Instances**

IE	Module	Reference	Usage
Patient	Patient	Table 8-5	ALWAYS
Study	General Study	Table 8-6	ALWAYS
Series	SR Document Series	Table 8-34	ALWAYS
Equipment	General Equipment	Table 8-10	ALWAYS
	Enhanced General Equipment	Table 8-35	ALWAYS
Document	SR Document General	Table 8-36	ALWAYS
	SR Document Content	Table 8-37	ALWAYS
	SOP Common	Table 8-38	ALWAYS

### 8.2.5.1 SR Document Series Module Attributes

**Table 8-34: SR Document Series Module**

DICOM Attribute Name	Tag	VR	Value	Presence of Value	Source
Modality	(0008,0060)	CS	SR	ALWAYS	FIXED
Series Instance UID	(0020,000E)	UI		ALWAYS	AUTO
Series Number	(0020,0011)	IS		ALWAYS	AUTO
Series Date	(0008,0021)	DA		ALWAYS	AUTO
Series Time	(0008,0031)	TM		ALWAYS	AUTO
Series Description	(0008,103E)	LO		ALWAYS	AUTO

### 8.2.5.2 Enhanced General Equipment Module Attributes

**Table 8-35: Enhanced General Equipment Module**

DICOM Attribute Name	Tag	VR	Value	Presence of Value	Source
Manufacturer	(0008,0070)	LO	SIEMENS Healthineers	ALWAYS	COPY
Manufacturer's Model Name	(0008,1090)	LO	SOMATOM go.Now, SOMATOM go.Up, SOMATOM go.All, SOMATOM go.Top, SOMATOM go.Sim, SOMATOM go.Open Pro, SOMATOM X.cite	ALWAYS	COPY

DICOM Attribute Name	Tag	VR	Value	Presence of Value	Source
Device Serial Number	(0018,1000)	LO		ALWAYS	COPY
Software Versions	(0018,1020)	LO	syngo CT VA30A	ALWAYS	COPY

### 8.2.5.3 SR Document General Module Attributes

**Table 8-36: SR Document General Module**

DICOM Attribute Name	Tag	VR	Value	Presence of Value	Source
Instance Number	(0020,0013)	IS	1	ALWAYS	FIXED
Completion Flag	(0040,A491)	CS	COMPLETE	ALWAYS	FIXED
Verification Flag	(0040,A493)	CS	UNVERIFIED	ALWAYS	FIXED
Content Date	(0008,0023)	DA		ALWAYS	AUTO
Content Time	(0008,0033)	TM		ALWAYS	AUTO

### 8.2.5.4 SR Document Content Module Attributes

**Table 8-37: SR Document Content Module**

DICOM Attribute Name	Tag	VR	Value	Presence of Value	Source
Value Type	(0040,A040)	CD	CONTAINER	ALWAYS	FIXED
Concept Name Code Sequence	(0040,A043)	SQ		ALWAYS	AUTO
>Code Value	(0008,0100)	SH	113701	ALWAYS	FIXED
>Coding Scheme Designator	(0008,0102)	SH	DCM	ALWAYS	FIXED
>Code Meaning	(0008,0104)	LO	X-Ray Radiation Dose Report	ALWAYS	FIXED
Continuity of Content	(0040,A050)	CS	SEPARATE	ALWAYS	FIXED
Content Template Sequence	(0040,A504)	SQ		ALWAYS	AUTO
>Mapping Resource	(0008,0105)	CS	DCMR	ALWAYS	FIXED
>Template Identifier	(0040,DB00)	CS	10011	ALWAYS	FIXED
Content Sequence	(0040,A730)	SQ		ALWAYS	AUTO

### 8.2.5.5 SOP Common Module Attributes

**Table 8-38: SOP Common Module**

DICOM Attribute Name	Tag	Type	Value	Presence of Value	Source
SOP Class UID	(0008,0016)	UI	1.2.840.10008.5.1.4.1.1.88.67	ALWAYS	FIXED
SOP Instance UID	(0008,0018)	UI		ALWAYS	AUTO
Specific Character Set	(0008,0005)	CS		ALWAYS	AUTO

## 8.2.6 Examination Report Storage SOP Class

The Examination Report object is using "1.2.840.10008.5.1.4.1.1.88.11 Basic Text SR Storage" and complies to Basic Text SR Storage.

**Table 8-39: IOD of created Examination Report Storage SOP Class Instances**

IE	Module	Reference	Usage
Patient	Patient	Table 8-5	M
Study	General Study	Table 8-6	M
Series	SR Document Series	Table 8-34	M
Equipment	General Equipment	Table 8-10	M
Document	SR Document General	Table 8-36	M
	SR Document Content	Table 8-40	M
	SOP Common	Table 8-41	M

### 8.2.6.1 SR Document Content Module Attributes

**Table 8-40: SR Document Content Module**

DICOM Attribute Name	Tag	VR	Value	Presence of Value	Source
Value Type	(0040,A040)	CD	CONTAINER	ALWAYS	FIXED
Concept Name Code Sequence	(0040,A043)	SQ		ALWAYS	AUTO
>Code Value	(0008,0100)	SH	1	ALWAYS	FIXED
>Coding Scheme Designator	(0008,0102)	SH	99CT_SOMX	ALWAYS	FIXED
>Code Meaning	(0008,0104)	LO	CT Examination Report	ALWAYS	FIXED
Continuity of Content	(0040,A050)	CS	SEPARATE	ALWAYS	FIXED
Content Template Sequence	(0040,A504)	SQ		ALWAYS	AUTO
>Mapping Resource	(0008,0105)	CS	99CT_SOMX	ALWAYS	FIXED
>Template Identifier	(0040,DB00)	CS		ALWAYS	AUTO
Content Sequence	(0040,A730)	SQ		ALWAYS	AUTO

### 8.2.6.2 SOP Common Module Attributes

**Table 8-41: SOP Common Module**

DICOM Attribute Name	Tag	Type	Value	Presence of Value	Source
SOP Class UID	(0008,0016)	UI	1.2.840.10008.5.1.4.1.1.88.11	ALWAYS	FIXED
SOP Instance UID	(0008,0018)	UI		ALWAYS	AUTO
Specific Character Set	(0008,0005)	CS		ALWAYS	AUTO
Coding Scheme Identification Sequence	(0008,0110)	SQ		ALWAYS	AUTO
>Coding Scheme Designator	(0008,0102)	SH	99CT_SOMX	ALWAYS	FIXED
>Coding Scheme Responsible Organization	(0008,0116)	ST	Siemens AG, Healthcare, HC IM CR	ALWAYS	FIXED

DICOM Attribute Name	Tag	Type	Value	Presence of Value	Source
>Coding Scheme Name	(0008,0115)	ST	CT Structured Report Content for Somaris/10	ALWAYS	FIXED

## 8.2.7 Usage of Attributes from received IODs

N/A

## 8.2.8 Attribute mapping

There is currently no mapping from attributes received in DICOM Modality Worklist to other attributes.

## 8.2.9 Coerced / Modified fields

N/A

## 8.3 CODED TERMINOLOGY AND TEMPLATES

### 8.3.1 Context Groups

N/A.

### 8.3.2 Template Specifications

**Somaris 10** creates and stores, upon completion of the procedure step, a DICOM CT Radiation Dose SR object. The CT Radiation Dose SR uses template TID 10011.

#### 8.3.2.1 CT Radiation Dose SR

**Table 8-42: CT Radiation Dose**

NL	Rel with Parent	VT	Concept Name	VM	Presence of Value	Value
		CONTAINER	X-Ray Radiation Dose Report	1	ALWAYS	Root node
>	HAS CONCEPT MOD	CODE	Procedure reported	1	ALWAYS	Computed Tomography X-Ray
>>	HAS CONCEPT MOD	CODE	Has Intent	1	ALWAYS	Diagnostic Intent
>		INCLUDE	Observer Context	1-n	ALWAYS	
>	HAS OBS CONTEXT	DATETIME	Start of X-Ray Irradiation	1	ALWAYS	First Acquisition Date/Time in study
>	HAS OBS CONTEXT	DATETIME	End of X-Ray Irradiation	1	ALWAYS	Last Acquisition Date/Time in study
>	HAS OBS CONTEXT	CODE	Scope of Accumulation	1	ALWAYS	Study
>>	HAS PROPERTIES	UIDREF	UID Types	1	ALWAYS	Study Instance UID (0020,000D)
>	CONTAINS	INCLUDE	CT Accumulated Dose Data	1	ALWAYS	



NL	Rel with Parent	VT	Concept Name	VM	Presence of Value	Value
>	CONTAINS	INCLUDE	CT Irradiation Event Data	1-n	ALWAYS	

**Table 8-43: CT Accumulated Dose Data**

NL	Rel with Parent	VT	Concept Name	VM	Presence of Value	Value
		CONTAINER	CT Accumulated Dose Data	1	ALWAYS	
>	CONTAINS	NUM	Total Number of Irradiation Events	1	ALWAYS	
>	CONTAINS	NUM	CT Dose Length Product Total	1	ALWAYS	

**Table 8-44: CT Irradiation Event Data**

NL	Rel with Parent	VT	Concept Name	VM	Presence of Value	Value
		CONTAINER	CT Acquisition	1	ALWAYS	
>	CONTAINS	TEXT	Acquisition Protocol	1	ALWAYS	Name of the Range
>	CONTAINS	CODE	Target Region	1	ALWAYS	Body Part Examined
>	CONTAINS	CODE	CT Acquisition Type	1	ALWAYS	
>	CONTAINS	CODE	Procedure Context	1	ALWAYS	
>	CONTAINS	UIDREF	Irradiation Event UID	1	ALWAYS	
>	CONTAINS	CONTAINER	CT Acquisition Parameters	1	ALWAYS	
>>	CONTAINS	NUM	Exposure Time	1	ALWAYS	
>>	CONTAINS	INCLUDE	Scanning Length	1	ALWAYS	
>>	CONTAINS	NUM	Nominal Single Collimation Width	1	ALWAYS	
>>	CONTAINS	NUM	Nominal Total Collimation Width	1	ALWAYS	
>>	CONTAINS	NUM	Pitch Factor	1	VNAP	
>>	CONTAINS	NUM	Number of X-Ray Sources	1	ALWAYS	
>>	CONTAINS	CONTAINER	CT X-Ray Source Parameters	1-n	ALWAYS	
>>>	CONTAINS	TEXT	Identification of the X-Ray Source	1	ALWAYS	
>>>	CONTAINS	NUM	KVP	1	ALWAYS	
>>>	CONTAINS	NUM	Maximum X-Ray Tube Current	1	ALWAYS	
>>>	CONTAINS	NUM	X-Ray Tube Current	1	ALWAYS	
>>>	CONTAINS	NUM	Exposure Time per Rotation	1	VNAP	
>	CONTAINS	CONTAINER	CT Dose	1	VNAP	
>>	CONTAINS	NUM	Mean CT DIvol	1	ALWAYS	
>>	CONTAINS	CODE	CT DIw Phantom Type	1	ALWAYS	

**Table 8-45: CT Dose Check Details**

NL	Rel with Parent	VT	Concept Name	VM	Presence of Value	Value
		CONTAINER	Dose Check Alert Details	1	VNAP	Only if Dose Alert is configured
>	CONTAINS	CODE	DLP Alert Value Configured	1	ALWAYS	
>	CONTAINS	CODE	CTDIvol Alert Value Configured	1	ALWAYS	
>	CONTAINS	NUM	DLP Alert Value	1	ALWAYS	
>	CONTAINS	NUM	CTDIvol Alert Value	1	ALWAYS	
>	CONTAINS	NUM	Accumulated DLP Forward Estimate	1	ALWAYS	
>	CONTAINS	NUM	Accumulated CTDIvol Forward Estimate	1	ALWAYS	
>	CONTAINS	TEXT	Reason for Proceeding	1	ALWAYS	
>	CONTAINS	INCLUDE	Person Participant	1	ALWAYS	
		CONTAINER	Dose Check Notification Details	1	VNAP	Only if Dose Notification is configured
>	CONTAINS	CODE	DLP Notification Value Configured	1	ALWAYS	
>	CONTAINS	CODE	CTDIvol Notification Value Configured	1	ALWAYS	
>	CONTAINS	NUM	DLP Notification Value	1	ALWAYS	
>	CONTAINS	NUM	CTDIvol Notification Value	1	ALWAYS	
>	CONTAINS	NUM	DLP Forward Estimate	1	ALWAYS	
>	CONTAINS	NUM	CTDIvol Forward Estimate	1	ALWAYS	
>	CONTAINS	TEXT	Reason for Proceeding	1	ALWAYS	
>	CONTAINS	INCLUDE	Person Participant	1	ALWAYS	

**Table 8-46: Device Participant**

NL	Rel with Parent	VT	Concept Name	VM	Presence of Value	Value
		CODE	Device Role in Procedure	1	ALWAYS	
>	HAS PROPERTIES	TEXT	Device Manufacturer	1	ALWAYS	
>	HAS PROPERTIES	TEXT	Device Model Name	1	ALWAYS	
>	HAS PROPERTIES	TEXT	Device Serial Number	1	ALWAYS	
>	HAS PROPERTIES	UIDREF	Device Observer UID	1	ALWAYS	

### 8.3.2.2 ExaminationSR

**Table 8-47: Examination Report**

NL	Rel with Parent	VT	Concept Name	VM	Presence of Value	Value Set Constraint
		CONTAINER	EV(1, 99CT_SOMX, "CT Examination Report")	1	ALWAYS	
>	CONTAINS	CONTAINER	EV(2, 99CT_SOMX, "CT Acquisition Report")	1	ALWAYS	
>>	CONTAINS	NUM	EV(100, 99CT_SOMX, "Total mAs")	1	ALWAYS	UNITS = EV (mAs, UCUM, "mAs")
>>	CONTAINS	TEXT	EV(102, 99CT_SOMX, "Performing Physician Name")	1	ALWAYS	
>>	CONTAINS	TEXT	EV(103, 99CT_SOMX, "Operators Name")	1	ALWAYS	
>>	CONTAINS	NUM	EV(113813, DCM, "CT Dose Length Product Total")	1	ALWAYS	UNITS = EV (mGy.cm, UCUM, "mGy.cm")
>>	CONTAINS	CONTAINER	EV(600, 99CT_SOMX, "Patient Position Attributes")	1-n	ALWAYS	
>>>	CONTAINS	TEXT	EV(601, 99CT_SOMX, "Patient Position")	1	ALWAYS	
>>>	CONTAINS	TEXT	EV(602, 99CT_SOMX, "Frame of reference id")	1	ALWAYS	
>>	CONTAINS	CONTAINER	EV(550, 99CT_SOMX, "Contrast Phase")	1-n	ANAP	
>>>	CONTAINS	TEXT	EV(121145, DCM, "Description of Material")	1	ALWAYS	
>>>	CONTAINS	NUM	EV(122091, DCM, "Volume administered")	1	ALWAYS	UNITS = EV (ml, UCUM, "ml")
>>>	CONTAINS	NUM	EV(122093, DCM, "Concentration")	1	ALWAYS	UNITS = EV (mg/ml, UCUM, "mg/ml")
>>>	CONTAINS	NUM	EV(122094, DCM, "Rate of administration")	1	ALWAYS	
>>>	CONTAINS	NUM	EV(300, 99CT_SOMX, "CM Ratio")	1	ALWAYS	UNITS = EV (% , UCUM, "%")
>>>	CONTAINS	TEXT	EV (123011, DCM, "" Contrast/Bolus Agent)	1	ALWAYS	
>>	CONTAINS	CONTAINER	EV(113819, DCM, "CT Acquisition")	1	ALWAYS	
>>>	CONTAINS	TEXT	EV(101, 99CT_SOMX, "Range Name")	1-n	ALWAYS	
>>>	CONTAINS	CONTAINER	EV(4, 99CT_SOMX, "Decision Tree")	1	ALWAYS	
>>>>	CONTAINS	TEXT	EV(803, 99CT_SOMX, "Comment")	1	ANAP	"No decision tree selected"
>>>>	CONTAINS	CONTAINER	EV(5, 99CT_SOMX, "User")	1	ANAP	
>>>>	CONTAINS	CONTAINER	EV(800, 99CT_SOMX, "Attribute")	1-n	ALWAYS	

NL	Rel with Parent	VT	Concept Name	VM	Presence of Value	Value Set Constraint
	CONTAINS	TEXT	EV(801, 99CT_SOMX, "Question")	1	ALWAYS	
>>>>>	CONTAINS	TEXT	EV(802, 99CT_SOMX, "Answer")	1	ALWAYS	
>>>>	CONTAINS	CONTAINER	EV(6, 99CT_SOMX, "System")	1	ANAP	
>>>>>	CONTAINS	CONTAINER	EV(800, 99CT_SOMX, "Attribute")	1-n	ALWAYS	
>>>>>>	CONTAINS	TEXT	EV(801, 99CT_SOMX, "Question")	1	ALWAYS	
>>>>>>	CONTAINS	TEXT	EV(802, 99CT_SOMX, "Answer")	1	ALWAYS	
>>>	CONTAINS	CONTAINER	EV(113822, DCM, "CT Acquisition Parameters")	1-n	ALWAYS	
>>>>	CONTAINS	NUM	EV(113824, DCM, "Exposure Time")	1	ALWAYS	UNITS = EV (s, UCUM, "s")
>>>>	CONTAINS	NUM	EV(113826, DCM, "Nominal Single Collimation Width")	1	ALWAYS	UNITS = EV (mm, UCUM, "mm")
>>>>	CONTAINS	NUM	EV(113830, DCM, "Mean CTDIvol")	1	ALWAYS	UNITS = EV (mGy, UCUM, "mGy")
>>>>	CONTAINS	TEXT	EV(113835, DCM, "CTDIw Phantom Type")	1	ALWAYS	
>>>>	CONTAINS	NUM	EV(113838, DCM, "DLP")	1	ALWAYS	UNITS = EV (mGy.cm, UCUM, "mGy.cm")
>>>>	CONTAINS	NUM	EV(113812, DCM, "Total Number of Irradiation events")	1	ALWAYS	UNITS = EV ({events}, UCUM, "events")
>>>>	CONTAINER	CONTAINER	EV(113831, DCM, "CT X-Ray Source Parameters")	1-n	ALWAYS	
>>>>>	CONTAINS	NUM	EV (113733, DCM, "KVP")	1	ALWAYS	UNITS = EV (kV, UCUM, "kV")
>>>>>	CONTAINS	NUM	EV (113734, DCM, "X-Ray Tube Current")	1	ANAP	UNITS = EV (mA, UCUM, "mA")
>>>>>	CONTAINS	NUM	EV (113736, DCM, "Exposure")	1	ANAP	UNITS = EV (mAs, UCUM, "mAs")
>>>>>	CONTAINS	NUM	EV(200, 99CT_SOMX, "Effective Exposure")	1	ANAP	UNITS = EV (mAs, UCUM, "mAs")
>>>>>	CONTAINS	TEXT	EV(113832, DCM, "Identification of the X-Ray Source")	1	ALWAYS	
>>>>>	CONTAINS	TEXT	EV(201, 99CT_SOMX, "Tin Filter")	1	ALWAYS	
>>>>>	CONTAINS	TEXT	EV(202, 99CT_SOMX, "Additional Letter")	1	ALWAYS	
>>>>>	CONTAINS	TEXT	EV(203, 99CT_SOMX, "Scan Number")	1	ALWAYS	

### 8.3.3 Private Code definitions

**Table 8-48: Private Code definitions**

Code Value	Code Meaning	Definition	Notes
1	CT Examination Report	Report for one CT examination	
2	CT Acquisition Report	Report for one CT acquisition	
3	Scanprotocols	Section for scan protocols within an CT examination	
100	Total mAs	Total mAs applied during one CT examination	
101	Range Name	Name of the range within a CT acquisition	
102	Performing Physicians Name	Name of the performing physician of a CT examination	
103	Operators Name	Name of the operator of a CT examination	
300	CM Ratio	Ratio of the contrast medium	
500	Contrast	Section for contrast application	
550	Contrast Phase	Contrast phase indicator	
600	Patient Position Attributes	Section for patient positions	
601	Patient Position	Patient position within a Frame of Reference	
602	Frame of reference id	Unique identifier for a Frame of Reference	

### 8.4 GRAYSCALE IMAGE CONSISTENCY

N/A

### 8.5 STANDARD EXTENDED / SPECIALIZED / PRIVATE SOP CLASSES

N/A

### 8.6 DICOM Print SCU – detailed status displays

The following tables document the behavior of the **Somar 10** DICOM Print AE in response to messages received for the printer SOP class and the print job SOP class.

Definitions of camera symbols:

- Idle: Camera is installed and ready; idle icon is displayed.
- Interact: The user has to react in near future, but not immediately.  
Example: A camera was low in 8x10 clear sheets: LOW 8x10 CLR was sent by N-EVENT-REPORT.
- Queue Stopped: The user has to react immediately. Either the camera needs immediate interaction or a job has been aborted.  
Example: A camera is out of 8x10 clear sheets, or camera is down, or a film job is aborted.

Note: different camera symbols are displayed according to the Printer Status Info.

## 8.6.1 Common Status Information

*“Common Status Info evaluation”*

Printer Status Info/ Execution Status Info	Description	Message string visible in 'Status Bar'	Other action for UI/ 'camera symbol'
NORMAL	Camera is ready	Camera is ready	<None>/idle
BAD RECEIVE MGZ	There is a problem with the film receive magazine. Films from the printer cannot be transported into the magazine.	Problem with receive magazine.	<None>/interact
BAD SUPPLY MGZ	There is a problem with the film supply magazine. Films from this magazine cannot be transported into the printer.	Problem with supply magazine.	<None>/interact
CALIBRATING	Printer is performing self calibration, it is expected to be available for normal operation shortly.	Self calibration. Please wait.	<None>/idle
CALIBRATION ERR	An error in the printer calibration has been detected, quality of processed films may not be optimal.	Problem in calibration. Film quality may not be optimal.	<None>/interact
CHECK CHEMISTRY	A problem with the processor chemicals has been detected, quality of processed films may not be optimal.	Problem with chemistry. Film quality may not be optimal.	<None>/interact
CHECK SORTER	There is an error in the film sorter	Error in film sorter.	<None>/interact
CHEMICALS EMPTY	There are no processing chemicals in the processor, films will not be printed and processed until the processor is back to normal.	Camera chemistry empty. Please check.	<None>/interact
CHEMICALS LOW	The chemical level in the processor is low, if not corrected, it will probably shut down soon.	Camera chemistry low. Please check.	<None>/interact
COVER OPEN	One or more printer or processor covers, drawers, doors are open.	Camera cover, drawer or door open.	<None>/interact
ELEC CONFIG ERR	Printer configured improperly for this job.	Camera configured improperly for this job. Queue stopped.	Queue for this camera will be STOPPED/ Queue stopped
ELEC DOWN	Printer is not operating due to some unspecified electrical hardware problem.	Camera electrical hardware Problem.	<None>/interact
ELEC SW ERROR	Printer not operating for some unspecified software error.	Camera software problem. Queue stopped.	Queue for this camera will be STOPPED/ Queue stopped
EMPTY 8X10	The 8x10 inch film supply magazine is empty.	8x10 film supply empty.	<None>/interact
EMPTY 8X10 BLUE	The 8x10 inch blue film supply magazine is empty.	8x10 blue film supply empty.	<None>/interact
EMPTY 8X10 CLR	The 8x10 inch clear film supply magazine is empty.	8x10 clear film supply empty.	<None>/interact
EMPTY 8X10 PAPR	The 8x10 inch paper supply magazine is empty.	8x10 paper supply empty.	<None>/interact
EMPTY 10X12	The 10x12 inch film supply magazine is empty.	10x12 film supply empty.	<None>/interact
EMPTY 10X12 BLUE	The 10x12 inch blue film supply magazine is empty.	10x12 blue film supply empty.	<None>/interact
EMPTY 10X12 CLR	The 10x12 inch clear film supply magazine is empty.	10x12 clear film supply empty.	<None>/interact
EMPTY 10X12 PAPR	The 10x12 inch paper supply magazine is empty.	10x12 paper supply empty.	<None>/interact
EMPTY 10X14	The 10x14 inch film supply magazine is empty.	10x14 film supply empty.	<None>/interact
EMPTY 10X14 BLUE	The 10x14 inch blue film supply magazine is empty.	10x14 blue film supply empty.	<None>/interact
EMPTY 10X14 CLR	The 10x14 inch clear film supply magazine is empty.	10x14 clear film supply empty.	<None>/interact
EMPTY 10X14 PAPR	The 10x14 inch paper supply magazine is empty.	10x14 paper supply empty.	<None>/interact
EMPTY 11X14	The 11x14 inch film supply magazine is empty.	11x14 film supply empty.	<None>/interact
EMPTY 11X14 BLUE	The 11x14 inch blue film supply magazine is empty.	11x14 blue film supply empty.	<None>/interact

Printer Status Info/ Execution Status Info	Description	Message string visible in 'Status Bar'	Other action for UI/ 'camera symbol'
EMPTY 11X14 CLR	The 11x14 inch clear film supply magazine is empty.	11x14 clear film supply empty.	<None>/interact
EMPTY 11X14 PAPR	The 11x14 inch paper supply magazine is empty.	11x14 paper supply empty.	<None>/interact
EMPTY 14X14	The 14x14 inch film supply magazine is empty.	14x14 film supply empty.	<None>/interact
EMPTY 14X14 BLUE	The 14x14 inch blue film supply magazine is empty.	14x14 blue film supply empty.	<None>/interact
EMPTY 14X14 CLR	The 14x14 inch clear film supply magazine is empty.	14x14 clear film supply empty.	<None>/interact
EMPTY 14X14 PAPR	The 14x14 inch paper supply magazine is empty.	14x14 paper supply empty.	<None>/interact
EMPTY 14X17	The 14x17 inch film supply magazine is empty.	14x17 film supply empty.	<None>/interact
EMPTY 14X17 BLUE	The 14x17 inch blue film supply magazine is empty.	14x17 blue film supply empty.	<None>/interact
EMPTY 14X17 CLR	The 14x17 inch clear film supply magazine is empty.	14x17 clear film supply empty.	<None>/interact
EMPTY 14X17 PAPR	The 14x17 inch paper supply magazine is empty.	14x17 paper supply empty.	<None>/interact
EMPTY 24X24	The 24x24 inch film supply magazine is empty.	24x24 film supply empty.	<None>/interact
EMPTY 24X24 BLUE	The 24x24 inch blue film supply magazine is empty.	24x24 blue film supply empty.	<None>/interact
EMPTY 24X24 CLR	The 24x24 inch clear film supply magazine is empty.	24x24 clear film supply empty.	<None>/interact
EMPTY 24X24 PAPR	The 24x24 inch paper supply magazine is empty.	24x24 paper supply empty.	<None>/interact
EMPTY 24X30	The 24x30 inch film supply magazine is empty.	24x30 film supply empty.	<None>/interact
EMPTY 24X30 BLUE	The 24x30 inch blue film supply magazine is empty.	24x30 blue film supply empty.	<None>/interact
EMPTY 24X30 CLR	The 24x30 inch clear film supply magazine is empty.	24x30 clear film supply empty.	<None>/interact
EMPTY 24X30 PAPR	The 24x30 inch paper supply magazine is empty.	24x30 paper supply empty.	<None>/interact
EMPTY A4 PAPR	The A4 paper supply magazine is empty.	A4 paper supply empty.	<None>/interact
EMPTY A4 TRANS	The A4 transparency supply magazine is empty.	A4 transparency supply empty.	<None>/interact
EXPOSURE FAILURE	The exposure device has failed due to some unspecified reason.	Exposure device has failed.	<None>/interact
FILM JAM	A film transport error has occurred and a film is jammed in the printer or processor.	Film jam.	<None>/interact
FILM TRANSP ERR	There is a malfunction with the film transport, there may or may not be a film jam.	Film transport problem.	<None>/interact
FINISHER EMPTY	The finisher is empty.	Finisher is empty.	<None>/interact
FINISHER ERROR	The finisher is not operating due to some unspecified reason.	Finisher problem.	<None>/interact
FINISHER LOW	The finisher is low on supplies.	Finisher low.	<None>/interact
LOW 8X10	The 8x10 inch film supply magazine is low.	8x10 film supply low.	<None>/interact
LOW 8X10 BLUE	The 8x10 inch blue film supply magazine is low.	8x10 blue film supply low.	<None>/interact
LOW 8X10 CLR	The 8x10 inch clear film supply magazine is low.	8x10 clear film supply low.	<None>/interact
LOW 8X10 PAPR	The 8x10 inch paper supply magazine is low.	8x10 paper supply low.	<None>/interact
LOW 10X12	The 10x12 inch film supply magazine is low.	10x12 film supply low.	<None>/interact
LOW 10X12 BLUE	The 10x12 inch blue film supply magazine is low.	10x12 blue film supply low.	<None>/interact
LOW 10X12 CLR	The 10x12 inch clear film supply magazine is low.	10x12 clear film supply low.	<None>/interact
LOW 10X12 PAPR	The 10x12 inch paper supply magazine is low.	10x12 paper supply low.	<None>/interact
LOW 10X14	The 10x14 inch film supply magazine is low.	10x14 film supply low.	<None>/interact



Printer Status Info/ Execution Status Info	Description	Message string visible in 'Status Bar'	Other action for UI/ 'camera symbol'
LOW 10X14 BLUE	The 10x14 inch blue film supply magazine is low.	10x14 blue film supply low.	<None>/interact
LOW 10X14 CLR	The 10x14 inch clear film supply magazine is low.	10x14 clear film supply low.	<None>/interact
LOW 10X14 PAPR	The 10x14 inch paper supply magazine is low.	10x14 paper supply low.	<None>/interact
LOW 11X14	The 11x14 inch film supply magazine is low.	11x14 film supply low.	<None>/interact
LOW 11X14 BLUE	The 11x14 inch blue film supply magazine is low.	11x14 blue film supply low.	<None>/interact
LOW 11X14 CLR	The 11x14 inch clear film supply magazine is low.	11x14 clear film supply low.	<None>/interact
LOW 11X14 PAPR	The 11x14 inch paper supply magazine is low.	11x14 paper supply low.	<None>/interact
LOW 14X14	The 14x14 inch film supply magazine is low.	14x14 film supply low.	<None>/interact
LOW 14X14 BLUE	The 14x14 inch blue film supply magazine is low.	14x14 blue film supply low.	<None>/interact
LOW 14X14 CLR	The 14x14 inch clear film supply magazine is low.	14x14 clear film supply low.	<None>/interact
LOW 14X14 PAPR	The 14x14 inch paper supply magazine is low.	14x14 paper supply low.	<None>/interact
LOW 14X17	The 14x17 inch film supply magazine is low.	14x17 film supply low.	<None>/interact
LOW 14X17 BLUE	The 14x17 inch blue film supply magazine is low.	14x17 blue film supply low.	<None>/interact
LOW 14X17 CLR	The 14x17 inch clear film supply magazine is low.	14x17 clear film supply low.	<None>/interact
LOW 14X17 PAPR	The 14x17 inch paper supply magazine is low.	14x17 paper supply low.	<None>/interact
LOW 24X24	The 24x24 inch film supply magazine is low.	24x24 film supply low.	<None>/interact
LOW 24X24 BLUE	The 24x24 inch blue film supply magazine is low.	24x24 blue film supply low.	<None>/interact
LOW 24X24 CLR	The 24x24 inch clear film supply magazine is low.	24x24 clear film supply low.	<None>/interact
LOW 24X24 PAPR	The 24x24 inch paper supply magazine is low.	24x24 paper supply low.	<None>/interact
LOW 24X30	The 24x30 inch film supply magazine is low.	24x30 film supply low.	<None>/interact
LOW 24X30 BLUE	The 24x30 inch blue film supply magazine is low.	24x30 blue film supply low.	<None>/interact
LOW 24X30 CLR	The 24x30 inch clear film supply magazine is low.	24x30 clear film supply low.	<None>/interact
LOW 24X30 PAPR	The 24x30 inch paper supply magazine is low.	24x30 paper supply low.	<None>/interact
LOW A4 PAPR	The A4 paper supply magazine is low.	A4 paper supply low.	<None>/interact
LOW A4 TRANS	The A4 transparency supply magazine is low.	A4 transparency supply low.	<None>/interact
NO RECEIVE MGZ	The film receive magazine is not available.	Film receiver not available.	<None>/interact
NO RIBBON	The ribbon cartridge needs to be replaced.	Replace ribbon cartridge.	<None>/interact
NO SUPPLY MGZ	The film supply magazine is not available.	Film supply not available.	<None>/interact
CHECK PRINTER	The printer is not ready at this time, operator intervention is required to make the printer available.	Check camera.	<None>/interact
CHECK PROC	The processor is not ready at this time, operator intervention is required to make the printer available.	Check processor.	<None>/interact
PRINTER DOWN	The printer is not operating due to some unspecified reason.	Camera down.	<None>/interact
PRINTER INIT	The printer is not ready at this time, it is expected to become available without intervention. For example, it may be in a normal warm-up state.	Camera initializing.	<None>/Idle
PRINTER OFFLINE	The printer has been disabled by an operator or service person.	Camera off-line.	<None>/interact
PROC DOWN	The processor is not operating due to some unspecified reason.	Processor down.	<None>/interact



Printer Status Info/ Execution Status Info	Description	Message string visible in 'Status Bar'	Other action for UI/ 'camera symbol'
PROC INIT	The processor is not ready at this time, it is expected to become available without intervention. For example, it may be in a normal warm-up state.	Processor initializing.	<None>/Idle
PROC OVERFLOW FL	Processor chemicals are approaching the overflow full mark.	Processor chemicals near overflow.	<None>/interact
PROC OVERFLOW HI	Processor chemicals have reached the overflow full mark.	Processor chemicals overflow.	<None>/interact
QUEUED	Print job in Queue	--	<None>/Idle
RECEIVER FULL	The film receive magazine is full.	Receiver full.	<None>/interact
REQ MED NOT INST	The requested film, paper, or other media supply magazine is installed in the printer, but may be available with operator intervention.	Install media supply.	<None>/interact
REQ MED NOT AVAI	The requested film, paper, or other media requested is not available on this printer.	Media supply not available on this camera. Queue stopped. Change camera.	Queue for this camera will be STOPPED/ Queue stopped
RIBBON ERROR	There is an unspecified problem with the print ribbon.	Error with print ribbon.	<None>/interact
SUPPLY EMPTY	The printer is out of film.	Camera out of film.	<None>/interact
SUPPLY LOW	The film supply is low.	Film supply low.	<None>/interact
UNKNOWN	There is an unspecified problem.	Unspecified problem with camera.	<None>/interact

## 8.6.2 Additional DICOM Execution Status Information

Printer Status Info and Execution Status Info are defined terms and can therefore be extended or reduced by camera manufacturers. Therefore **Somar 10** shall be flexible.

If any other printer status info or execution status info is received (as described in Table 8.6.1), **Somar 10** will react as shown in the following table:

Printer Status / Execution	Printer / Execution Status Info	Description	Message string visible in the Job status bar	Other action for syngo / camera symbol
WARNING	<any other>	<not defined status info>	Camera info: <status info>	<None>/Interact
FAILURE	<any other>	<not defined status info>	Camera info: <status info> Queue stopped.	Queue for this camera will be STOPPED/ Queue stopped



The original language of this document is English.

Caution: Federal law restricts this device to sale by or on the order of a physician, dentist, or veterinarian (21 CFR 801.109(b)(1)).

.....  
**Siemens Healthineers Headquarters**  
Siemens Healthcare GmbH  
Henkestr. 127  
91052 Erlangen  
Germany  
Phone: +49 9131 84-0  
siemens-healthineers.com

**Legal Manufacturer**  
Siemens Healthcare GmbH  
Henkestr. 127  
91052 Erlangen  
Germany