



ICISi Masterclass in Imaging of Prostate Cancer

2nd Edition

This ICISi Masterclass is an advanced cancer imaging course for radiologists who would like to gain deeper understanding of the imaging of prostate tumours. Delivered by our expert faculty who all have extensive knowledge and clinical experience of prostate cancer, this masterclass will comprise four sessions each focusing on a particular aspect to provide practical, relevant information for clinical practice.

This one-day Masterclass will be delivered by four experts in Prostate Tumours, each focusing on a particular aspect to provide practical, relevant information for clinical practice. In each session, an introductory lecture will be followed by mentored review of carefully selected cases, with individual workstations enabling hands-on case-based learning.

Learning objectives

- To understand the prostate patient's journey from suspected cancer to the advanced disease state using the framework of definable clinical states.
- To know in detail the pathologic states, problems of categorisation and clinical needs of patients in each clinical state in the prostate cancer pathway.
- To understand how imaging can help meet clinical priorities and so promote the personalisation of care in the advancing prostate cancer pathway.
- To show how next generation prostate imaging (multiparametric MRI & MR-directed biopsies) and whole body assessments (whole body MRI & PET/CT) with clinical biomarkers, create opportunities to support and refine management pathways of patients.

Key Features

- Mentored case-based learning, reviewing 35-40 cases
- Each case chosen to illustrate specific learning points
- A comprehensive workbook is provided to guide participants through the cases, which will enhance the learning experience and can be retained as a valuable learning resource

Faculty

Prof. Jurgen J. Fütterer
Radboud University Medical Centre,
Nijmegen

Prof. Anwar Padhani
Mount Vernon Cancer Centre,
London

Dr Tristan Barrett
Addenbrooke's Hospital,
University of Cambridge

Prof. Giuseppe Petralia
European Institute of Oncology,
University of Milan

Society Corporate Supporters



ICIS Membership

ICIS membership is open to all individuals with an interest in cancer imaging for just £90 per year. Join ICIS and benefit from reduced registration fees at ICIS teaching courses. Membership benefits include:

- Discounted registration fees for the Annual Teaching Course and other ICIS educational courses
- Access to our Members' only section of the website where you can view our webinars, lectures from previous meetings, as well as all our scientific and educational posters
- 20% discount on article processing fees for our journal Cancer Imaging
- Save 20% on CRC Press radiology and oncology publications

Hands-on Learning

In collaboration with
Siemens Healthineers



Friday 23 October 2026

Siemens Healthineers Academy,
Polna 11, Warsaw, Poland

Course Programme

09:00	Registration
09:35	Welcome
09:45	Session 1 <ul style="list-style-type: none">• mpMRI – how to do it and read it• mpMRI MR-directed biopsies: what to do with positive & negative cases
11:15	Break
11:30	Session 2 <ul style="list-style-type: none">• mpMRI MR-directed biopsies: what to do with positive & negative cases• mpMRI – how to do it and read it
13:00	Lunch
14:00	Session 3 <ul style="list-style-type: none">• Risk-based staging management of prostate cancer• Recurrence and advanced disease
15:30	Break
15:45	Session 4 <ul style="list-style-type: none">• Recurrence and advanced disease• Risk-based staging management of prostate cancer
17:15	Close

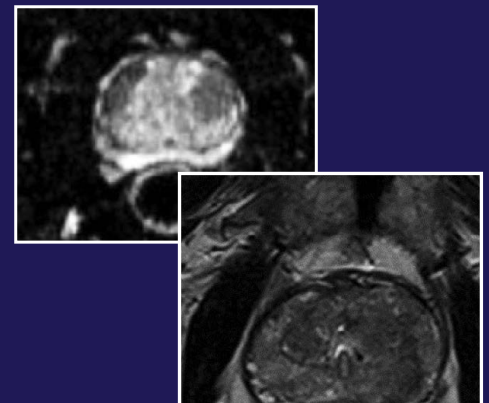

icimagingociety.org.uk